352.07
H66
1962

Annual Reports

of the

Town Officers

of

HINSDALE

NEW HAMPSHIRE

for the Year Ending December 31, 1962

and

School District Officers

for the Year Ending June 30, 1962

Spending is easy in March

Paying for it is not so easy in September

Please bring this copy of Town Report to town meeting and school meeting

ANNUAL REPORTS

OF THE

TOWN OFFICERS

OF

HINSDALE, N. H.

FOR THE YEAR ENDING

DECEMBER 31, 1962

SENTINEL PRINTING COMPANY, INC.
KEENE, N. H.
1963

352.07
H66
1962

INDEX

Bonded Debt	17
Cemetery Lot Fund	78
Comparative Balance Sheets	18
Comparative Statement of Appropriations and Expenditures	20
Comparative Statement of Indebtedness, Valuation and Taxes, Fifteen Year Period	22
Detailed Statement of Expenditures	37
Fire Department	80
Library Report	71
Licensed Dogs	23
Municipal Court	75
Playground Committee	82
Public Health Nurse	78
Report of School District	89-131
School Budget	96
School Warrant	94
Selectmen's Report	14
State Audit	85
Summary of Payments	35
Tax Collector	26
Town Budget	12
Town Clerk	23
Town Officers	3
Town Treasurer	33
Town Warrant	7
Trustees of Trust Funds	56
Vital Statistics	132
Water & Sewer Works	76

TOWN OFFICERS

Moderator

RAYMOND C. HILDRETH

Selectmen and Assessors

MARK CHAMBERLAIN	Term expires 1963
ARTHUR RICE	Term expires 1964
WILLIAM ROBERTS	Term expires 1965

Town Clerk

ELEANOR S. SMITH

Town Treasurer

ROBERT F. DELANO

Collector of Taxes

REGINALD GOVE

Highway Agent

DORR HUDSON

Water and Sewer Commissioners

EDWARD PLANTIER	Term expires 1963
EVERETT NELSON	Term expires 1964
RUSSELL STREETER	Term expires 1965

Supervisors of Check List

RAY F. FLETCHER EUGENE E. GAFFEY

EARLE WILLIAMS

Representative of General Court

CLIFFORD D. STEARNS

Auditors

STATE AUDITORS

Overseer of Charities

RAYMOND C. HILDRETH

Chief of Fire Department

DEXTER K. ROYCE

Municipal Court

EUGENE E. GAFFEY, Justice

Health Officer

RAYMOND C. HILDRETH

Forest Fire Warden

DEXTER K. ROYCE

Deputy Wardens

PETER ZAVOROTNY
HAROLD STEPHENS
LEON THOMAS
JOSEPH DOUCETTE
JOHN ROYCE
MARK CHAMBERLAIN
ROBERT MARSHALL

Police

ROBERT BRANDL, Chief
WESLEY RYAN, Asst.

Special Officers

GUY BOUCHIE
HENRY GROVER
CHESTER WATERMAN
RICHARD MITCHELL
WORDEN, HOMER

Dog Constable

WESLEY RYAN

Trustees of Trust Funds

RAY L. FLETCHER	Term expires 1963
HORTENSE WILLIAMS, Clerk	Term expires 1964
LOUIS STEARNS	Term expires 1965

Library Trustees

IVA NELSON	Term expires 1963
DORIS SMITH	Term expires 1964
ELSIE A. MAJOR	Term expires 1965

Budget Committee

CLARENCE O'NEAL
CLIFFORD STEARNS
EDWARD BOUSQUET
PETER ZAVOROTNY
DAVID SMITH

Airport Committee

HOWARD McDONALD
CLIFFORD STEARNS
STEVE ZIMAN

Planning Board

WILLIAM HOWE	Term expires 1963
WILLIAM KING	Term expires 1964
CLIFFORD STEARNS	Term expires 1965
RUSSELL O'NEAL	Term expires 1966
RUSSELL GARFIELD	Term expires 1967
JACKSON TUPPER	Term expires 1967

ARTHUR RICE
(Selectman)

Superintendent of Public Works

Advisory Committee

ROBERT BRANDL
JOHN ROYCE
CLIFFORD STEARNS
ORSON SMITH
EARLE WILLIAMS

Surveyors of Wood and Lumber

GLENN HIGGINS

Fence Viewers

HERBERT NEWELL

Sexton

EARLE WILLIAMS

Constable

ROBERT BRANDL

Playground Committee

PAUL YOUNG	Term expires 1963
BERNARD O'CONNOR	Term expires 1963
JOSEPH PRINCIPE	Term expires 1964
DAVID SMITH	Term expires 1965
ARNOLD EDSON	Term expires 1965

Memorial Day Committee

CARLTON ROUILLARD

Nurse

BERTHA BRADBURY

North Hinsdale Community House Committee

HENRY GROVER HARRY CAPEN

HAROLD INGALLS

Civil Defense Director

DEXTER K. ROYCE

THE STATE OF NEW HAMPSHIRE

TOWN WARRANT

To the inhabitants of the Town of Hinsdale qualified to vote in Town Affairs:

You are hereby notified to meet at the Town Hall on Tuesday the 12th of March, 1963 at 10 o'clock in the forenoon, to act on the following subjects:

Article 1. To cast your ballots for all necessary town officers.

Article 2. To see if the provisions of Chapter 171-A of the revised laws relative to playing games of beano shall be adopted in this town.

Polls open on the above Articles at 10 a.m. and shall not be closed earlier than 7:30 p.m.

Action will be taken on the following articles beginning at 7:30 P.M.

Article 3. To see if the Town will vote to accept and adopt the report of the Selectmen, Auditors and other town Officers.

Article 4. To see how much money the town will vote to raise and appropriate for the payment of ordinary town charges, for the maintenance of the fire department, for highways, and for all other necessary expenses arising within the town. (See Budget).

Article 5. To see if the town will authorize the selectmen and Town Treasurer to borrow a sum or sums not exceeding in the aggregate $50,000.00 in anticipation of the collection of taxes for the current municipal year, and to issue in the name and on the credit of the Town negotiable notes

therefor, said notes to be repaid during the current municipal year, from taxes collected within the current municipal year.

Article 6. To see if the Town will vote to raise and appropriate the sum of $484.58 to which the State will contribute $3,230.51 to be expended on Class IV and Class V road construction.

Article 7. To see if the Town will vote to confirm and authorize the authority of the Selectmen to sell any property which the Town may acquire through tax sale and by Tax Collector's deed to the town.

Article 8. To see if the Town will vote to have the printed list of head taxes, polls and property assessment of valuation printed in a separate booklet and ready for distribution at the time of the presentation of tax bills for the current year rather than be included in the Town Report of the following March, or act in any manner thereon.

Article 9. To see if the Town will vote to remove the office of Road Agent from the non-partisan ballot now used at town meeting for the election of town officers and to authorize the Selectmen to hire a competent person under their supervision to be in charge of highway and sidewalk maintenance, snow removal and any other work that comes under the jurisdiction of the selectmen.

Article 10. To see if the Town will vote to raise and appropriate the sum of $1,000.00 (One Thousand Dollars) to tar the street on Indian Acres, from the north-east corner of Donald Fowler lot proceeding northerly for about 300 feet, and then around a curve along an easterly line for about 200 feet, and then proceeding southerly for about 600 feet, the total being approximately 1,100 feet, or act in any manner thereon. (Inserted by petition).

Article 11. To see if the Town will vote to raise and appropriate a sum of $700.00 (Seven hundred dollars) to grade and black top the road known as Pierce Development off Brattleboro Road, or act in any manner thereon. (Inserted by petition).

Article 12. To see if the Town will vote to install and maintain a street light at the intersection of Plain Road and Ox-Bow Road, or act in any manner thereon. (Inserted by petition).

Article 13. To see if the Town will request the Tax Commission to make an appraisal of all real estate for tax purposes and raise the sum of $3,500 therefor; the balance of the cost to be raised after the work has been completed, or act in any manner thereon.

Articles 14. To see if the Town will vote to raise and appropriate the sum of $——— (Amount to be stated at Town Meeting) to install a recirculation system on the swimming pool at the Playgrounds or act in any manner thereon. (Inserted by petition).

Article 15. To see if the Town will vote to raise and appropriate a sum of money not to exceed $13,000.00 to extend a water line from the existing water line on River Road to White Washburne's Fort Hill Warehouse, and to authorize the Selectmen to borrow $13,000.00 on the credit of the town, and to raise and sell notes or bonds in the name of and on the credit of the town, under and in accordance with the Municipal Finance Act or the State of New Hampshire and any amendments relating thereto and to authorize the Selectmen to fix the time and place of payment of said Principal of said notes and bonds and interest thereon, and the principal amount of each note or bond and to sell notes or bonds and take such other action with respect thereto as may be necessary or advisable or act in any manner thereon. (Inserted by petition).

Article 16. To see if the Town will vote to authorize the Selectmen to either sell or lease a certain tract of land with the buildings thereon, located on the Brattleboro Road in Hinsdale and known as the Old High School, upon such terms and conditions as the Selectmen may determine, or take any action thereon.

Article 17. To see if the Town will vote to discontinue and abandon the portion of Route No. 63 that was turned over to the town by the State, or act in any manner thereon.

Article 18. To see if the Town will vote to raise and appropriate the sum of $450.00 (Four hundred fifty dollars) for the purchase of 100 (one hundred) chairs for the Town Hall, or act in any manner thereon.

Article 19. To see if the Town will vote to raise and appropriate a sum of $2,500.00 (Twenty-five hundred dollars) for the purpose of repairing the drainage gutters on the town hall building, or act in any manner thereon.

Article 20. To see if the Town will vote to raise and appropriate the sum of $1,000.00 (One Thousand Dollars) to buy two pieces of land, one from Herman Ebbinghausen for $600.00 and the other from Arthur Butler for $400.00 in order to comply with the recommendation of the State Department of Health, their letter dated August 17, 1961, which specified that 400 feet in all directions from the pump house and well, located in North Hinsdale, should be purchased; or act in any manner thereon. (Inserted by Water Department).

Article 21. To see if the Town will vote to raise and appropriate the sum of $38,000.00 (Thirty-eight thousand dollars) for the erection of a new 250,000 gallon steel water storage tank, foundation, engineering cost, land, etc., this tank to be connected to the present Hinsdale system, and to authorize the Selectmen to borrow $38,000.00 (Thirty-eight thousand dollars) on the credit of the Town and to issue and sell notes or bonds in the name of and on the credit of the Town under and in accordance with the Municipal Finance Act of the State of New Hampshire and any amendments relating thereto, and to authorize the Selectmen to fix the time and place of payment of said principal and said notes and bonds and interst thereon, and the principal amount of each note or bond and to sell said notes or bonds and to take such other action with respect thereto as may be necessary or advisable. (Inserted by Water Department).

Article 22. To see if the Town will vote to raise and appropriate the sum of $2,500.00 (Twenty-five hundred dollars) to resurface or reconstruct the sidewalks on Main Street

from Church Street to the intersection of High Street and Chesterfield Road or act in any manner thereon.

Article 23. To transact any other business that may legally come before the meeting.

Given under our hands and seal in said Hinsdale this 18th day of February, 1963.

ARTHUR RICE
MARK CHAMBERLAIN
WILLIAM ROBERTS
Selectmen of Hinsdale

A true copy of Warrant — Attest:

ARTHUR RICE
MARK CHAMBERLAIN
WILLIAM ROBERTS
Selectmen of Hinsdale

BUDGET OF THE TOWN OF HINSDALE, N. H.

1963

	Expenditures Year 1962	Appropriations Year 1962	Appropriations Recomm'd by Budget Com. Year 1963
Town Officers' Salaries	$4,035 15	$4,700 00	$4,700 00
Town Officers' Expenses	1,242 62	1,300 00	1,300 00
Election & Registration	654 65	800 00	250 00
Municipal Court	250 00	250 00	300 00
Town Hall	4,958 60	5,800 00	5,500 00
Police, Raceway	4,303 00	(From Income)	
	2,513 66	7,000 00	5,400 00
Fire Department	5,327 34	6,500 00	6,500 00
Insurance	2,918 71	3,800 00	2,000 00
Vital Statistics	62 00	60 00	60 00
Health and Hospital	250 00	250 00	250 00
Nurse	3,657 58	4,000 00	4,000 00
Sanitation	3,855 03	4,000 00	4,000 00
Street Lighting	4,598 55	4,500 00	4,800 00
Library	3,400 00	3,400 00	3,400 00
Old Age Assistance	3,358 42	3,000 00	4,000 00
Town Poor	411 48	3,000 00	3,000 00
Memorial Day	333 05	300 00	350 00
Playgrounds	1,688 82	1,500 00	2,000 00
Cemeteries	1,991 49	2,000 00	2,200 00
Legal Expenses	105 00	250 00	1,000 00
Interest	7,587 80	7,700 00	7,220 00
Social Security	1,717 67	1,700 00	1,800 00
Auditors	382 04	325 00	400 00
County Tax	14,504 25	15,004 25	6,000 00
Summer Roads	5,435 01	6,500 00	6,500 00
Winter Roads	11,154 36	7,000 00	10,000 00

	Appropriations Year 1962	Expenditures Year 1962	Appropriations Recomm'd by Budget Com. Year 1963
Tar	5,814 30	6,000 00	6,000 00
T. R. A.	Special Article		
Highway — General	2,032 37	1,000 00	1,000 00
Town Reports (Misc.)	1,499 09	1,100 00	1,300 00
Payment on Debt Principal	22,000 00	22,000 00	22,000 00
Totals	$122,042 04	$124,739 25*	$117,230 00

*Appropriations include the amount indicated in last year's budget plus the special for the Radio and Tar, Special Articles, and actual amount for County Tax bill.

ESTIMATED REVENUE

	Estimated Revenue Previous Year 1962	Actual Revenue Previous Year 1962	Estimated Revenue Ensuing Year 1963
Raceway	$31,500 00 less Police	$31,500 00	$31,800 00
Interest & Dividends	4,365 17	4,365 17	4,000 00
Yield Tax	886 48	200 00	200 00
Interest	105 99	100 00	100 00
Filing Fees, etc.	44 00	25 00	25 00
Dog Licenses	592 50	500 00	500 00
Motor Vehicle Permits	14,416 00		
Less	690 00	12,000 00	12,500 00
Rent of Town Property	80 00	100 00	100 00
Nurse	358 45	450 00	350 00
Head Tax	414 40	535 00	550 00
Fines	423 00	300 00	300 00
Savings Bank Tax	208 00	200 00	200 00
	$48,400 99	$50,275 17	$50,625 00

SELECTMEN'S REPORT

Summary of Inventory

Valuation as Appraised April 1, 1962

Land and Buildings	$2,166,110 00
Mills and Machinery	311,700 00
House Trailers used as Dwellings	31,400 00
Electric Plants	2,203,400 00
Stock in Trade	156,300 00
Boats — 28	2,500 00
Horses — 6	300 00
Cows — 295	11,800 00
Neatstock — 24	570 00
Sheep — 20	100 00
Fowl — 500	250 00
Gasoline Tanks	2,825 00
Road Machinery	300 00
Chinchillas — 10	100 00
Total Gross Valuation	$4,887,655 00
Less: Soldiers' Exemptions	183,450 00
Net Valuation	*$4,704,205 00

*This multiplied by the Tax Rate ($6.86) gives the amount to be raised by Property Taxes indicated with a * on the next schedule.

Equalized Valuation	$9,317,930 00

APPROPRIATIONS AND TAXES ASSESSED
1962

Town Officers' Salaries	$4,700 00	
Town Officers' Expenses	1,300 00	
Election and Registration	800 00	
Municipal Court	250 00	
Town Hall and Buildings	5,800 00	
Social Security and Retirement	1,700 00	
Police and Radio	7,500 00	
Fire Department	6,500 00	
Insurance	3,800 00	
Article 9 — Planning Board	100 00	
Legal Expenses	250 00	
Nurse	4,000 00	
Health Department	50 00	
Hospital	200 00	
Vital Statistics	60 00	
Misc. Town Reports	1,100 00	
Sanitation	4,000 00	
Summer Road Maintenance	6,500 00	
Winter Road Maintenance	7,000 00	
Street Lighting	4,500 00	
General Expense of Highways	1,000 00	
Article 6 (Town Road Aid)	485 48	
Library	3,400 00	
Old Age Assistance	3,000 00	
Town Poor	3,000 00	
Memorial Day	300 00	
Playground	1,500 00	
Article 15 — Tar Butler Avenue	790 00	
Cemeteries	2,000 00	
Article 10 — Grass Mat, etc.	650 00	
State Auditors	325 00	
Article 8 — Tar	6,000 00	
Article 11, Sidewalk Plow	6,000 00	
Payment Debt Principal	10,000 00	
Payment on Interest	7,700 00	
Total Town Appropriations		$106,260 48

Less: Estimated Revenues and Credits:		
Interest and Dividends Tax	$4,365 17	
Reim. a/c State and Fed. Lands	25 00	
Raceway	31,500 00	
Yield Tax	200 00	
Interest	100 00	
Filing Fees	25 00	
Dog Licenses	500 00	
Motor Vehicle Permits	12,000 00	
Rent of Town Property	100 00	
Nurse	450 00	
Head Tax, 7% which we retain	535 00	
Fines	300 00	
National Bank Stock Taxes	200 00	
Poll Taxes @ $2.00 (946)	1,892 00	
Cash Surplus	1,000 00	
Total Revenues		$53,192 17
Net Appropriations		$53,068 31
School Appropriations		$245,156 16
County Tax Assessment		15,004 25
Total Town School and County Tax		$313,228 72
Plus Overlay		9,479 74
Amount raised by property taxes		* $322,708 46

$4,704,205 X $6.86 (Tax Rate)=$322,708.46

BONDED DEBT

Fire Station Construction

Notes dated November 1, 1952, interest at 1¾%.
Original amount of issue $60,000.00.
Additional amount of issue $2,000.00 November 1, 1953.
Payment on Principal due November 1st of each year.
Interest payable May 1st and November 1st of each year.
Payable at Vermont Peoples National Bank, Brattleboro, Vt.

Year Maturities	Notes	Interest	Year Maturities	Notes	Interest
1963	$5,000 00	$210 00	1964	$5,000 00	$122 50
			1965	2,000 00	35 00

Supplemental Water Supply Construction At North Hinsdale

Bonds dated August 15, 1956. Interest at 3.10%.
Original amount of issue, $275,000.00.
Payment on Principal due August 15th of each year.
Interest payable February 15th and August 15th of each year.
Payable at The First National Bank of Boston, Massachusetts.

Year Maturities	Bonds	Interest	Years Maturities	Bonds	Interest
1963	$15,000 00	$5,735 00	1970	$15,000 00	$2,480 00
1964	15,000 00	5,270 00	1971	15,000 00	2,015 00
1965	15,000 00	4,805 00	1972	10,000 00	1,550 00
1966	15,000 00	4,340 00	1973	10,000 00	1,240 00
1967	15,000 00	3,875 00	1974	10,000 00	930 00
1968	15,000 00	3,410 00	1975	10,000 00	620 00
1969	15,000 00	2,945 00	1976	10,000 00	310 00

Brattleboro Road Sewer Extension

Notes dated October 1, 1957. Interest at 3.75%.
Original amount of issue, $36,000.00.
Payment on Principal due October 1st of each year.
Interest payable April 1st and October 1st of each year.
Payable at The Vermont-Peoples National Bank, Brattleboro, Vt.

Year Maturities	Notes	Interest	Year Maturities	Notes	Interest
1963	$2,000 00	$975 00	1969	$2,000 00	$525 00
1964	2,000 00	900 00	1970	2,000 00	450 00
1965	2,000 00	825 00	1971	2,000 00	375 00
1966	2,000 00	750 00	1972	2,000 00	300 00
1967	2,000 00	675 00	1973	2,000 00	225 00
1968	2,000 00	600 00	1974	2,000 00	150 00
			1975	2,000 00	75 00

EXHIBIT A-1

TOWN OF HINSDALE

Comparative Balance Sheets

As of December 31, 1961 and December 31, 1962

Assets	December 31, 1961		December 31, 1962	
Cash:				
General Fund	$157,395 13		$153,407 12	
Cemetery Lot Fund (Contra)	541 09		509 72	
Water Department (Contra	1,896 31		4,438 48	
Sewer Department (Contra)	1,097 27		1,519 56	
		$160,929 80		$159,874 88
Accounts Due Town:				
State of New Hampshire:				
Bounties		$2 00		
Water Department—Withholding & Social Security Taxes	$235 12			
Sewer Department—Withholding & Social Security Taxes	21 10			
Water Department — Accounts Receivable	407 39			622 33
Sewer Department — Accounts Receivable	2 07			
		665 68		
Unredeemed Taxes		63 78		210 74
Uncollected Taxes		3,590 86		4,299 28
Uncollected State Head Taxes (Contra)		635 00		650 00
Total Assets		$165,887 12		$165,657 23
Net Debt		232,833 73		206 702 20
Total Assets & Net Debt		$398,720 85		$372,359 43

Liabilities	December 31, 1961		December 31, 1962	
Unexpended Balances of Appropriations:				
Blinker Light — Gray's Corner	$150 00			
New Business Promotion	500 00		$500 00	
Payment on Principal of Debt	12,000 00			
Numbering System	100 00		100 00	
Planning & Zoning			100 00	
County Tax			500 00	
		$12,750 00		$1,200 00
Special Funds:				
Water Department:				
Cash (Contra)	$1,896 31		$4,438 48	
Accounts Receivable	407 39		622 33	

Sewer Department:				
Cash (Contra)	1,097 27		1,519 56	
Accounts Receivable	2 07			
		3,403 04		6,580 37
Accounts Owed by Town:				
Withholding & Social Security Taxes	$1,318 65			
Cemetery Lot Fund (Contra)	541 09		$509 72	
Jeopardy Warrant Excess Collections	574 62		574 62	
		2,434 36		1,084 34
Due Mrs. Wandell Gove — Excess Remittance		9 00		9 00
Excess Remittance Due Taxpayer				3 41
Due State of New Hampshire:				
State Head Taxes — Uncollected (Contra)	$635 00		$650 00	
State Head Taxes — Collected—Not Remitted	596 00		1,528 50	
		1,231 00		2,178 50
2% Bond & Debt Tax — Uncollected	$ 09			
2% Bond & Debt Tax — Collected—Not Remitted	50 93		$147 65	
		51 02		147 65
Due School District		133,842 43		138,156 16
Long Term Notes Outstanding		45,000 00		38,000 00
Bonds Outstanding		200,000 00		185,000 00
Total Liabilities		$398,720 85		$372 359 43

EXHIBIT A-3

TOWN OF HINSDALE

Comparative Statement of Appropriations and Expenditures

Fiscal Year Ended December 31, 1962

	Liabilities Forwarded From 1961	Appropriations 1962	Receipts & Reimbursements	Total Amount Available	Expenditures 1962	Balances Unexpended	Balances Overdrafts	Liabilities Forwarded To 1963
Town Officers' Salaries		$4,700 00		$4,700 00	$4,716 65		$16 65	
Town Officers' Expenses		1,300 00		1,300 00	1,262 91	$37 09		
Election & Registration		800 00		800 00	654 65	145 35		
Municipal Court Expenses		250 00		250 00	250 00			
Town Hall & Buildings Maintenance		5,800 00	$4 25	5,804 25	4,960 70	843 55		
State Audit		325 00		325 00	382 04		57 04	
Miscellaneous — Town Reports		1,100 00		1,100 00	1,487 80		387 80	
Police Department, Including Radio		7,500 00		7,500 00	7,274 16	225 84		
Fire Department		6,500 00	144 63	6,644 63	5,471 97	1,172 66		
Insurance		3,800 00	30 88	3,830 88	2,949 59	881 29		
Planning & Zoning		100 00		100 00				$100 00
Health Department, Including Hospital		250 00		250 00	250 00			
Town Nurse		4,000 00		4,000 00	3,657 58	342 42		
Vital Statistics		60 00		60 00	62 00		2 00	
Dump		4,000 00		4,000 00	3,855 03	144 97		
Town Road Aid (Article #6)		485 48	761 13	1,246 61	1,407 06		160 45	
Town Maintenance		13,500 00	462 75	13,962 75	16,589 37		2,626 62	
Tarring (Article #8)		6,000 00	57 00	6,057 00	5,871 30	185 70		
Tarring — Butler Avenue (Article #15)		790 00		790 00	621 43	168 57		
Street Lights		4,500 00		4,500 00	4,598 55		98 55	
Blinker Light — Gray's Corner	$150 00			150 00	69 23	80 77		
General Expenses of Highway Department		1,000 00		1,000 00	2,348 25		1,348 25	

Libraries		3,400 00		3,400 00	3,400 00			
Old Age Assistance		3,000 00	817 92	3,817 92	4,176 34		358 42	
Town Poor		3,000 00	650 00	3,650 00	1,061 48	2,588 52		
Memorial Day		300 00		300 00	333 05		33 05	
Parks & Playgrounds		1,500 00	35 00	1,535 00	1,723 82		188 82	
Cemeteries		2,000 00	2,783 79	4,783 79	4,900 28		116 49	
Grass Mat, Etc., for Cemetery (Article #10)		650 00		650 00	543 87	106 13		
New Equipment—Sidewalk Plow (Art. #11)		6,000 00		6,000 00	5,400 00	600 00		
Payment on Principal	12,000 00	10,000 00		22,000 00	22,000 00			
Payment of Interest		7,700 00		7,700 00	7,587 80	112 20		
New Business Promotion	500 00			500 00				500 00
Numbering System	100 00			100 00				100 00
Social Security		1,700 00	672 04	2,372 04	1,437 58	934 46		
Damages & Legal		250 00		250 00	105 00	145 00		
County Taxes		15,004 25		15,004 25	14,504 25			500 00
School District Tax	133,842 43	245,156 16		378,998 59	240,842 43			138,156 16
Discounts, Abatements & Refunds		9,479 74		9,479 74	9,368 41	111 33		
Guard Rails					246 49		246 49	
Fitzgerald Court (Article #7)					173 01		173 01	
Pierce Project					433 92		433 92	
Bridge Emergency			2,496 52	2,496 52	5,057 62		2,561 10	
Relocating Manning Monument					50 00		50 00	
	$146,592 43	$375,900 63	$8,915 91	$531,408 97	$392,085 62	$8,825 85	$8,858 66	$139,356 16

TABLE II
TOWN OF HINSDALE
Comparative Statement of Indebtedness, Valuation and Taxes
Fifteen Year Period

Fiscal year ended:	Long term Notes & Bonds	Net debt	Valuation*	Taxes Assessed	Uncollected Taxes	Tax rate Per $100	Av. state Tax rate Per $100
December 31, 1948	$62,000 00	$45,903 76	$3,893,895 00	$145,966 11	$5,314 15	$3 70	$4 06
December 31, 1949	49,500 00	32,689 33	3,728,020 00	158,441 84	4,105 48	4 20	4 31
December 31, 1950	37,000 00	22,008 17	3,782,398 00	159,440 57	3,233 21	4 30	4 31
December 31, 1951	24,500 00	5,927 90	3,806,196 00	161,912 42	2,543 49	4 24	4 35
December 31, 1952	87,000 00	72,822 31	3,798,652 00	162,935 84	2,528 36	4 24	4 52
December 31, 1953	74,000 00	74,430 35	3,905,374 00	190,102 11	2,107 34	4 96	4 48
December 31, 1954	61,000 00	63,372 55	3,756,098 00	191,838 74	2,894 09	5 06	4 64
December 31, 1955	53,000 00	53,304 27	3,688,450 00	197,342 93	3,262 50	5 20	4 66
December 31, 1956	320,000 00	324,114 02	3,837,645 00	220,624 77	2,808 10	5 70	4 83
December 31, 1957	333,000 00	333,101 41	3,957,905 00	250,139 60	7,484 44	6 32	5 13
December 31, 1958	311,000 00	312,458 60	3,994,960 00	256,476 43	7,858 75	6 42	5 36
December 31, 1959	289,000 00	289,000 00	4,493,940 00	283,521 43	3,601 58	6 54	5 37
December 31, 1960	267,000 00	267,000 00	4,520,585 00	275,755 69	5,195 55	6 10	5 45
December 31, 1961	245,000 00	245,000 00	4,510,650 00	313,941 24	3,396 32	6 96	5 34
December 31, 1962	223,000 00	223,000 00	4,704,205 00	322,708 46	4,299 28	6 86	5 18

*This valuation is less veterans exemptions

TOWN CLERK'S REPORT

Automobile Permits:		
40 1961-62 Permits	$212 14	
1,267 1962-63 Permits	13,239 59	
56 1963-64 Permits	964 27	
Paid Town Treasurer		$14,416 00
Received from Town:		
Issuing 1,363 Auto Permits @ 50c ea.	$681 50	
Filing Fees:		
March Town Meeting	$13 00	
Sept. Primary	5 00	
Paid Town Treasurer		$18 00

OWNERS OF DOGS LICENSED FOR 1962

Aldrich, Judy	$2 00	Capen, Audrey	2 00
Amidon, Hayden	2 00	Carrier, Wesley	2 00
Barrett, Florence E.	2 00	Chamberlin, Paul V.	2 00
Barrett, Winston	2 00	Clark, Earline	2 50
Bennett, Helen	2 50	Clark, Ronald	2 00
Bernier, Harold N.	2 00	Cough, Bruce	2 00
Bettis, Landon F.	2 00	Cooke, Julius N. Sr.	5 00
Bishop, Jennie	2 00	Constantino, Paniflo	2 50
Blanchette, Paul	2 00	Crosby, Henry E.	2 00
Bokum, Margaret	2 00	Cushman, Nellie	2 00
Bonnett, James	2 00	Daniels, Ernest	2 00
Bomba, Monica	2 50	Daniels, Richard B.	2 00
Bombay, Julia G.	2 00	Delano, Randy	2 50
Boorn, Flora	5 00	Denker, Margaret	2 00
Bordner, Stephen	2 00	Dionne, Joseph	2 00
Bouchie, Guy X. Jr.	2 00	Dixon, Arnold	2 50
Boyko, Norma	2 00		2 50
Brooks, Richard	2 00	Doucette, Joseph Jr.	2 00
Buckley, Charles	2 50		2 00
Bullard, Harold	5 00	Doucette, Joseph, Sr.	2 00
Buraczynski, Patricia	2 00		2 00
Burbeck, Marguerite	2 00	Doucette, Judy	5 00
Burnett, Bradley	2 00	Doyle, John J.	2 00
Butler, Annie	2 00	Dube, Laura	2 50
Butler, Arthur G.	2 00	Dubriske, Edward	2 00
	2 00	Dubriske, Stanley	2 00
Butler, Ernest	2 00	Duggan, John E.	2 50

	2 50
Dwyer, George	2 00
Ebbighausen, Mrs. Charles	2 00
Ebbighausen, Jerome	2 50
Ebbighausen, Robert	2 00
	2 00
Ellis, Rebecca J.	2 00
Enright, Larry	2 00
Facemire, Guy	2 50
Fales, Jennie	2 00
Fales, Linda	2 00
Farrell, Harry	2 00
Field, Agnes C.	2 00
Field, Mrs. Everett E. Jr.	5 00
Field, George C.	5 50
Field, George E.	2 00
Field, Sandra	2 00
Finnell, Ronald	2 50
Fostyck, Virginia	2 00
Foster, Linda & David	2 00
Fowler, Richard	2 00
Gaffey, Virginia	2 00
Gamash, Barbara	2 00
Garfield, Debra	2 00
Garland, Clifford	2 00
Giammarco, Nick	2 00
Gilson, Fay	2 00
Gogel, John J.	2 00
Goss, Sandra	2 00
Goss, Stephen	2 00
Gragen, Joan L.	5 00
Hallock, Susan D.	2 00
Hamel, Napoleon	2 00
Hamilton, Donald	2 00
Hamilton, Stanley	2 00
Hastings, Clifford	2 50
Hastings, Eugene	2 50
Hastings, Francis	2 00
Hastings, George N. Sr.	4 00
Higgins, Bertha	2 00
Higgins, Glen F.	2 00
	2 00
	2 00
	2 00
	2 00
Higgins, Glen F.	5 00
	5 00
Higgins, Wilma	2 00
Higley, Elwin	2 00
Hill, Alonzo	2 00
Holbrook, Richard K.	2 00
Hood, Richard	2 00
Howe, Guy E.	2 00
Howe, Linda	2 00
Howe, William S. Jr.	2 00
Hudson, Marshall H.	2 00
	5 00

Jaquith, Beatrice	2 00
	2 00
	2 00
	2 00
	2 00
	2 50
Jarvis, Dennis	2 00
Jarvis, Edna	2 00
Jasienowski, Roger	2 00
Johnson, Robert Jr.	2 00
Jones, Michelle	2 50
Kenny, Gail	5 00
Kenny, Stephen	2 00
Kent, Arthur	5 00
	5 00
King, William E. Sr.	2 00
Knapp, Velma	2 00
	5 00
Kolnacki, Andrea	2 00
Kondrat, Edward	2 00
Kozyra, Roger Jr.	2 00
Krumenaker, Albert	2 00
Krumenaker, Elizabeth	2 00
Larabee, Marguerite	2 00
LaFountain, Richard	2 00
Lamy, Georgette	2 00
LaPlante, Almeda	2 00
Larabee, Marguerite	2 00
LaShier, Gary	2 00
Latham, Fred L.	5 50
Latham, Henry I.	5 00
Lavalla, Charles	2 00
Ledeaus, Anna	2 00
Lescord, William	2 00
Levasseur, Donald	2 00
Lindholm, John	2 00
Looman, Richard	2 00
Lucey, Robert T.	2 00
Lynde, Carl	2 00
Major, Joseph	2 00
Major, Ronald	2 00
Manley, David	2 00
Major, Rosemary	2 00
Marsh, Howard	2 00
Marshall, Robert F.	2 00
McCormick, Edward J.	2 00
	2 00
McCormick, James N.	2 00
	2 00
McDonald, Howard S.	2 00
McDonald, James L.	5 50
McGuigan, Leroy Jr.	2 00
McNalley, Edwin	5 00
Mears, Greg	2 00
Mecheski, Mary	2 00
Mecheski, Richard	2 50
Merrifield, John	2 00

Merton, Gloria	2 50
Miller, Diane	2 00
Miller, Gerald F.	2 00
Mitchell, Gary	2 00
Mleczko, Veronica	2 00
	2 00
Nadeau, Amedos	2 00
Nagine, Rhodora	2 00
Nelson, James	2 00
Nesbitt, Robert	2 00
Newcomb, David	2 00
Newman, George E.	2 00
Nichols, Bertha	2 00
Norcross, Grover	2 00
O'Connor, Jimmie & Tommy	2 00
O'Connor, Lucinda	2 00
O'Neal, Marilyn	2 00
O'Neill, David	2 00
Paduchak, Mary	2 50
Parenchuck, Patti-Jean	5 00
Parenchuck, Steve	2 00
	5 00
Pavao, Gary	2 00
Pavao, Manuel	2 00
Pavao, William	2 00
Pawelczyk, Cathy Ann	2 00
Pelech, Bernard P.	2 50
Pelech, Teresa	2 50
Perham, Annie	2 00
	2 00
Perham, Richard	2 50
Peters, Clifton G.	2 00
Poirier, Fabiola	2 00
Perkins, Irving	2 00
Potter, Ernest	5 00
Provost, Alice	2 00
Quinn, Emily	2 00
Ramenak, James D.	2 00
	5 00
Rash, James	2 00
Rice, Dell	2 00
Rideout, Bernard Jr.	2 00
Rizzi, Vito	2 00
Robare, Stanley, Jr.	2 00
Roberts, Evelyn	2 00
Rosploch, Charles, Jr.	5 00
Rouillard, Irene	2 00
Royce, Mary Lou	2 00
Rubeor, Roger	2 00
Russell, Kathleen	5 00
Ryan, Bonnie Ellen	5 00
Savory, Jean T.	2 50
Scherling, Gretchen A.	2 00
Scott, Laurence, Jr.	5 50
Scranton, Geneva G.	5 00
Scranton, Nettie	2 00
Smith, Dell	2 00
Smith, Edwin O.	2 00
Spaulding, Gail	2 00
Stanclift, Clara	5 50
Stanclift, Doris	2 00
Stanclift, Shirley	2 00
Stearns, Clifford D.	2 00
Stearns, Louis N.	5 00
Stearns, Sidney W.	2 00
Stephens, Brenda & Candy	2 00
Stephens, Peter & Douglas	2 00
Stetson, Children	2 00
Stevens, Marle	2 00
Streeter, Russell H.	2 00
	5 00
Sullivan, Thomas W.	2 00
Swan, Grace D.	2 00
Taft, Nathan	2 00
Taylor, Prentiss W.	2 00
Thereault, Alphonse	2 00
Tiedman, Wesley	2 00
Tobey, Marion	2 00
Tuller, Pearley	2 50
Tuovinen, Pauline	2 00
	2 00
Varno, Verne	2 00
Vittum, Paul	2 00
Wallace, Bernard	2 00
Wallace, Ralph E.	2 00
Waite, Theodore	2 00
Wasyluk, Agnes	2 00
Waters, James	2 00
Welch, Clara S.	2 00
Whitman, Lawrence	2 50
Wilkins, Elmer	2 00
Worden, Richard & Beatrice	2 00
Wright, Clifton	2 00
Wright, Randolyn	2 00
Wulff, Mrs. Lee	5 00
Young, Kathy	2 00
Young, Robert	2 00
	2 00

239 Males, 30 Females	
1 Male — 1961	$646 50
Less fees @ 20c ea.	54 00
Paid Town Treasurer	$592 50

REPORT OF TAX COLLECTOR

Summary of Warrant
Property, Poll and Yield Taxes
Levy of 1962

—DR.—

Taxes Committed to Collector:		
Property Taxes	$322,708 46	
Poll taxes	1,892 00	
National Bank Stock Taxes	200 00	
Total Warrant		$324,800 46
Yield Taxes		885 94
Added Taxes:		
National Bank Stock Tax	$8 00	
Property Taxes	1,032 29	
Poll Taxes	34 00	
		1,074 29
Interest Collected		10 22
Total Debits		$326,770 91

—CR.—

Remittances to Treasurer:		
Property Taxes	$310,353 06	
Poll Taxes	1,680 00	
National Bank Stock Taxes	208 00	
Yield Taxes	885 94	
Interest Collected	10 22	
		$313,137 22
Discount Allowed		8,718 46

Abatements:		
Property Taxes	$565 95	
Poll Taxes	50 00	
		615 95
Uncollected Taxes — As Per Collector's List:		
Property Taxes	$4,103 28	
Poll Taxes	196 00	
		4,299 28
Total Credits		$326,770 91

Summary of Warrant
State Head Tax
Levy of 1962
—DR.—

State Head Taxes Committed to Collector:		
Original Warrant	$5,950 00	
Added Taxes	100 00	
Total commitment		$6,050 00
Penalties Collected		38 50
Total Debits		$6,088 50

—CR.—

Remittances to Treasurer:		
Head Taxes	$5,300 00	
Penalties	38 50	
		$5,338 50
Abatements		100 00
Uncollected Head Taxes — As Per Collector's List		650 00
Total Credits		$6,088 50

Summary of Warrant
State Head Tax
Levy of 1961
—DR.

Uncollected Taxes — As of January 1, 1962	$635 00	
Added Taxes During 1962	55 00	
Penalties Collected During 1962	61 50	
Total Debits		$751 50

—CR.—

Remittances to Treasurer During 1962:		
Head Taxes	$615 00	
Penalties	61 50	
		$676 50
Abatements During 1962		75 00
Total Credits		$751 50

Summary of Warrant
Property, Poll and Yield Taxes
Levy of 1961
—DR.—

Uncollected Taxes — As of January 1, 1962:		
Property Taxes	$3,396 32	
Poll Taxes	194 00	
Yield Taxes	54	
Added Poll	18 00	
		$3,608 86
Interest Collected During Fiscal Year Ended December 31, 1962		95 77
Total Debits		$3,704 63

—CR.—

Remittances to Treasurer During Fiscal Year Ended December 31, 1962:		
Property Taxes	$3,396 32	
Poll Taxes	178 00	
Yield Taxes	54	
Interest Collected During Year	95 77	
		$3,670 63
Abatements Made During Year:		
Poll Taxes	$34 00	
		34 00
Total Credits		$3,704 63

Summary of Warrant
State Head Tax
Levy of 1960

—DR.—

Added Taxes in 1962	$5 00	
Penalties Collected	50	
Total Debits		$5 50

—CR.—

Remittances to Treasurer During 1962:		
Head Taxes	$5 00	
Penalties	50	
Total Credits		$5 50

Summary of Tax Sales Accounts
As of December 31, 1962

—DR.—

	Tax Sales on Account of Levies of	
Taxes Sold to Town during	1961	1960
Current Fiscal Year	$204 84	
Balance of Unredeemed Taxes January 1, 1962		$63 78
Interest Collected After Sale		6 67
Redemption Costs		50
Total Debits	$204 84	$70 95

—CR.—

Remittances to Treasurer During Year		$65 05
Unredeemed Taxes — At Close of Year	$204 84	70 95
Total Credits	$204 84	$70 95

Unredeemed Taxes From Tax Sales
On Accounts of Levies of:

Names	1961	1960
Lawrence, Charles		$5 90
Bashaw, Albert	$76 98	
Martell, Joseph Jr.	127 86	
Total	$204 84	$5 90

Unpaid Property Taxes as of Dec. 31, 1962

Bashaw, Albert	$68 60	Gamash, Heirs of Clayton	89 18
Beaman, Albert	75 46	Gillespie, James	41 16
Benware, Arthur	20 58	Goldstein, Louis *	137 20
Bomba, Chester	10 29	Graham, Charles	150 92
Briggs, Arnold, balance	168 36	Hinsdale Restaurant	6 86
Bruce, Edward, balance	72 00	Homette Inc., balance	301 84
Butler, Olin *	41 16	Kinney, Herman	41 16
Capen, Ronald * balance	95 78	LaChance, Robert	219 52
Dandrea, Donald, balance	39 88	LaPlante, Almeda, balance	21 66
Dascomb, Walter	48 02	Lawrence, Charles	1 72
Dickinson Lumber Co.	3 43	Martell, Joseph	82 32
Dionne, Joseph	137 20	Martell, Joseph Jr.	116 62
Dixon, Arnold	137 20	Merchant, Theron	58 31

Miller, Theodore	123	48	Stockwell, Rosa	1	72
Newman, Richard	198	94	Towne, George	61	74
Phillips, Morris	178	36	Watch Tower	102	90
Renand, Romano *	20	58	White, William W.	27	44
Roberts, William G.			Willette, George E.	123	48
balance	387	33	Young, Edward, balance	142	08
Rogers, Ronald	226	38	Zywna, John	240	10
Stanclift, Walter	82	32	* Paid in 1963		

I hereby certify that the above list showing the name and amount due from each delinquent taxpayer, as of December 31, 1962, on account of tax levy of 1962, is correct to the best of my knowledge and belief.

REGINALD G. GOVE,
Tax Collector

Audited by State Auditors January, 1963
Notices mailed out. Verification

Unpaid Head and Poll Taxes as of Dec. 31, 1962

	Head	Poll		Head	Poll
Aiken, Gilbert	5	v	Dascomb, Walter	5	2
Aiken, Elvira	5	2	Dascomb, Delia	5	2
Allen, Donald	5	v	Deyo, Edward	5	v
Allen, Olive	5	2	Deyo, Edna	5	2
Baronoski, Walter	5	v	Dionne, Joseph F. A.	5	v
Baronoski, Dorothy	5	2	Dionne, Mrs. Joseph F. A.	5	2
Bashaw, Albert	5	2	Fecto, Mrs. Clayton	5	2
Bashaw, Gertrude	5	2	Field, Richard	5	2
Bean, Mr.	5	2	Field, Gertrude	5	2
Bean, Mrs. Jacqueline	5	2	Gamash, Leona	5	w
Beaman, Albert E.	5	v	Graham, Charles A.	5	v
Beaman, Adella A.	5	2	Graham, Delores	5	2
Beaman, Leonard	5	2	Hale, Edward F. *	5	2
Bennett, Helen	5	w	Hale, Priscilla *	5	2
Benson, Joseph	5	2	Hale, Clayton	5	2
Benson, Elizabeth	5	2	Hale, Mrs. Clayton	5	2
Blossom, Mary	5	2	Hamilton, Billy	5	v
Blossom, Robert W.	5	2	Haskell, Wilder Jr.	5	2
Bonnett, Frank	5	v	Haskell, Mrs. Wilder Jr.	5	2
Bonnett, Allene	5	2	Hermann, Bertha *	5	2
Briggs, Arnold E.	5	2	Hood, Richard S.	5	v
Briggs, Joann	5	2	Hood, June	5	2
Brooks, Richard	5	v	Houle, Arthur	5	2
Brooks, Dorothy	5	2	Kerylow, Wayne	5	2
Brooks, Walter	5	v	King, William Jr.	s	2
Brooks, Stella	5	2	King, Mrs. William Jr.	5	2
Butler, Olin *	5	2	Kinney, Hermon C.	5	v
Butler, Mrs. Olin *	5	2	Kinney, Madeline L.	5	2
Butler, Perley	5	v	Kirkwood, James F.	5	2
Butler, Arlene	5	2	Kirkwood, Patricia	5	2
Byrne, Rev. William	5	2	Kosnoski, Charles J.	5	v
Cook, Wendell	5	v	LaChance, Robert	5	2
Cook, Eleanor	5	2	LaPointe, Robert J.	5	2
Dandrea, Donald	5	2	LaShier, Robert *	5	2
Dandrea, Eleanor	5	2	LaShier, Charlotte *	5	2

	Head	Poll		Head	Poll
Latham, Fred	5	v	Ryan, John J.	5	v
Latham, Margaret	5	2	Ryan, Veronica T.	5	2
LeVasseur, George	5	2	Smith, William R.	5	2
LeVasseur, Gertrude	5	2	Smith, Mrs. William R.	5	2
Lys, Stephanie	5	2	Stanclift, Ronald	s	2
Major, Joseph	5	2	Stanclift, Paula	5	2
Major, Doris	5	2	Tobey, Carl R.	5	2
Manley, David A.	5	v	Varno, Clair	5	v
Manley, Billie Mae	5	2	Varno, Mrs. Clair	5	2
Martell, Joseph Jr.	5	v	Varno, Phyllis	5	2
Martell, Katherine	5	2	Walker, Raymond	5	v
Merchant, Therbn	5	2	Walker, Theda	5	2
Merton, George	5	2	Waterman, Mildred	5	2
Merton, Frances	5	2	Whelan, Richard	5	2
Miller, Theodore	5	2	Willette, Albert	5	2
Miller, Thelma	5	2	Willette, Mrs. Albert	5	2
Packard, Carl Clayton	5	2	Willette, Charles	5	v
Patneaude, Elwin	5	v	Willette, June	5	2
Perreault, Bruno	5	2	Willette, George	5	v
Perry, Francis	5	2	Willette, Marjorie	5	2
Perry, Rose	5	2	Wilson, Roland	5	v
Peters, Clifton	5	2	Wilson, Dorothy	5	2
Peters, Mrs. Clifton	5	2			
Phillips, Morris	5	2	Added Taxes 1962 Unpaid:		
Phillips, Burdella	5	2	Bonnett, John	5	v
Picard, Lawrence	5	v	Freeman, Austin	5	v
Picard, Mrs. Lawrence	5	2	Freeman, Betty	5	2
Reddin, Eugene	5	v	Smart, Walter Jr.	5	2
Reddin, Winifred	5	2	Smart, Grace	5	2
Reddin, Harold	5	2	Bigsby, Milton Jr. *	5	v
Roder, Adam	5	2	Bigsby, Mrs. Milton Jr. *	5	2
Rubeor, Charlotte	5	2			
Rubeor, Robert	5	v	* Paid since Jan. 1, 1963		

By request of the Auditors, names are listed separately this year.

I hereby certify that the above list showing the name and amount due from each delinquent taxpayer, as of December 31, 1962, on account of tax levy of 1962, is correct to the best of my knowledge and belief.

REGINALD G. GOVE,
Tax Collector

Audited by State Auditors January, 1963.

TOWN TREASURER'S REPORT

DECEMBER 31, 1962

Cash on hand, January 1st, 1962	$157,395 13
Bingo License	10 00
Pool License	10 00
Cemetery Account	907 72
Cemetery Account, Trustee of Trust Funds	1,876 07
Dog Licenses — 1961-62	592 50
Filing Fees	18 00
Motor Vehicles Permits:	
1961-62	212 14
1962-63	13,239 59
1963-64	964 27
Loans, Temporary, Winchester National Bank	20,000 00
Municipal Court	423 00
Pistol Permits	6 00
Taxes, Reginald Gove	
1960 Tax Sales Redeemed & Costs	65 05
1960 Head Tax	5 00
1960 Head Tax Penalties	50
1961 Polls	178 00
1961 Property Tax	3,396 32
1961 Yield	54
1961 Interest & Costs	95 77
1961 Head Tax	615 00
1961 Head Tax Penalties	61 50
1962 Polls	1,680 00
1962 Property Tax	310,353 06
1962 Yield Taxes	885 94
1962 Head Tax	5,300 00
1962 Interest	10 22
1962 Head Tax Penalties	38 50
National Bank Stock Tax	208 00

Selectmen	
1962 Property Tax	36 68
Tax Sale Proceeds	83 32
Highway Department	
Summer Maint.	175 11
General Fund	2,521 52
Winter Maint.	262 64
Tar Account	57 00
Reimbursements	
T.R.A.	761 13
O.A.B. Taxes	792 36
W.H. Taxes	829 40
Bountiesc	2 00
Playground	35 00
Town Hall Expense	4 25
Insurance Account	30 88
Forrest Fire	142 63
Misc. Acc't.	1 00
Fire Department	2 00
Town Poor	650 00
State Treasurer	
Old Age Assist.	817 92
Interest & Dividend Tax	4,365 17
Railroad Tax Estimate	416 02
Rent of Town Hall	80 00
Nurses Account	358 45
Cemetery Lot Savings Account	125 00
Raceway Account	31,500 00
Winchester Nat'l. Bank, Treas., bills matured	74,550 00
Winchester Nat'l. Bank, Interest Earned on Treas. Bills	450 00
	$637,597 30
Less Selectmen's orders paid	484,190 18
Cash on hand Dec. 31, 1962	$153,407 12

SUMMARY OF PAYMENTS

Town Officers' Salaries	$4,035 15
Town Officers' Expenses	1,242 62
Election and Registration	654 65
Municipal Court	250 00
Town Hall	4,960 70
Police, Raceway	4,303 00
Regular	2,513 66
Radio	457 50
Fire Department	5,471 97
Insurance	2,949 59
Vital Statistics	62 00
Health & Hospital	250 00
Nurse	3,657 58
Sanitation	3,855 03
Street Lighting	4,598 55
Library	3,400 00
Old Age Assistance	4,176 34
Town Poor	1,061 48
Memorial Day	333 05
Playgrounds	1,723 82
Cemeteries	4,900 28
Legal Expenses	105 00
Interest	7,587 80
Social Security (½ of which we pay)	3,435 25
Auditors	382 04
County Tax	14,504 25
Summer Roads	5,435 01
Winter Roads	11,154 36
Tar	5,871 30
T. R. A.	1,407 06
Highway — General	2,169 79
Bridge Abutment	5,057 62

Guard Rails	307 70
Town Reports (Misc.)	1,499 09
Withholding	5,235 38
Monument — Special	50 00
Stearns Court	117 25
1961, Art. 17 (Fitzgerald Court)	173 01
1961, Art. 24 (Blinker Light)	69 23
1961, Art. 21 (Pierce Project)	433 92
1962, Art. 10 (Cemetery Special)	543 87
1962, Art. 11 (Sidewalk Plow)	5,400 00
1962, Art. 15 (Butler Avenue)	621 43
Taxes bought by Town	204 75
Refund of Tax	33 27
Motor Vehicle Expenses (Deducted from Revenue)	690 50
Abatements	74 28
Bond and Retirement	51 02
Head Taxes	4,543 00
Investment	74,550 00
Payment on Debt Principal	22,000 00
Payment of Short Term Loan	20,000 00
School District Assessment	240,842 43
Less: Withholding	4,064 22
OASI	1,152 18
Selectmen's Orders Drawn	$484,190 18

DETAILED STATEMENT OF EXPENDITURES

Town Officers' Salaries

Chamberlain, Mark, Selectman	$550 00	
Delano, Robert, Treasurer	525 00	
Gove, Reginald, Tax Collector	835 15	
Hildreth, Raymond, Overseer of Charities	400 00	
Nelson, Everett, Water Commissioner	150 00	
Plantier, Edward, Water Commissioner	150 00	
Rice, Arthur, Chairman of Selectmen	525 00	
Roberts, William, Selectman	375 00	
Smith, Eleanor, Town Clerk	175 00	
Streeter, Russell, Water Commissioner	150 00	
Williams, Hortense, Clerk of Trust Funds	200 00	
	$4,035 15	
Appropriation		$4,700 00
Balance	664 85	
	$4,700 00	$4,700 00

Town Officers' Expenses

Association of N. H. Assessors, Dues	$3 00
Baker's Bookstore, Office Supplies	25 43
Bennett, Esther, Register, Fee	40
Bennett, Harry J., Surveyor, Perambulation	53 60
Chamberlain, Mark, Travel, etc.	24 00
Chaplin, D. Reed, Register, Property Transfers	50 28
Chase's, Inc., Supplies	24 86
Eastman, Edson C. Co., Dog Tags and Book	26 51
Field's Rexall Store, Staples	3 74

Golden, Thomas, Stamps, Box Rent and Envs.	109 80	
Gove, Reginald, Postage, Supplies and Exps.	55 43	
Hardy, Charles R., Clerk's Dues	3 00	
Hinsdale Press, Printing Tax Bills, etc.	165 75	
Keene, The National Bank, Safety Dep. Box	16 50	
N. H. State Tax Commission, service	12 95	
Pelech, Bernard, Travel Allowance	12 00	
Postage, Registered Mail	1 08	
Rice Arthur, Perambulation and Tax Meeting	47 00	
Roberts, William, Tax Meeting	10 50	
Rowell, Ida Horner, Tax Collector's Dues	3 00	
Smith, Eleanor, Town Clerk's Meeting	15 00	
Sprague, Catherine C., Office Clerk	465 50	
Treasurer, State of N. H., Mobile Report	6 75	
Valley Food Stores, Supplies	3 67	
Williams, Hortense, travel, telephone, etc.	88 54	
Williams, Sherwin, Service	3 73	
York Restaurant, Dinners	10 60	
	$1,242 62	
Appropriation		$1,300 00
Balance	57 38	
	$1,300 00	$1,300 00

Election and Registration

Blouin, Beatrice, Clerk	$10 00
Buraczynski, Sophie, Clerk	10 00
Chamberlain, Mark, Selectman	30 00
Fletcher, Ray, Supervisor of Checklist	40 00
Fletcher, Sylvia, Clerk	40 00
Gaffey, Eugene, Judge	40 00
Hildreth, Ray, Moderator	45 00
Hinsdale Press, Printing Ballots and Warrants	76 50
Karacas, Christy, Meals	31 15

McCormick, Eleanor, Clerk	30 00	
Newman, Mrs. George, Clerk	20 00	
O'Connor, Phyllis, Clerk	30 00	
Pelech, Bernard, Selectman	10 00	
Rice, Arthur, Selectman	30 00	
Roberts, William, Selectman	20 00	
Smith, Eleanor, Town Clerk	45 00	
Williams, Earle, Supervisor	65 00	
York Restaurant, Meals	62 00	
	$654 65	
Appropriation		$800 00
Balance	145 35	
	$800 00	$800 00

Municipal Court

Gaffey, Eugene, Judge	$250 00	
Appropriation		$250 00

Town Hall and Other Buildings

Aborn Chemical Industries, Chemicals	$78 80	
Brandl, Robert, Janitor	2,080 00	
Hinsdale Fuel Company, Oil	2,006 56	
Hinsdale Water Works, Water	36 30	
Mitchell, Richard, Repair of Door	7 00	
New England Telephone and Telegraph	259 15	
Public Service of New Hampshire	322 33	
Roberts, A. F. and Co., Curtains	18 05	
Taylor, H. W. Hardware, Supplies	115 54	
Tilyard, Ronald T. V., Repair Library Clock	35 00	
Tyler, R. L. Co., Supplies	1 97	
	$4,960 70	
Reimbursements		$2 10
Balance	841 40	
Appropriations		5,800 00
	$5,802 10	$5,802 10

Police

American Industrial Products	$13 59	
Brandl, Robert, Salary of Chief	1,570 00	
Brandl, Robert, Lining of Crosswalk	6 00	
Crown Paint Company, for Street Parking	95 04	
Mitchell, Richard, Officer	15 00	
N. H. Fire and Safety Equip.	4 60	
Bouchie, Guy, Officer	9 00	
Grover, Henry, Officer	9 00	
New England Telephone and Telegraph	1 75	
Ryan, Wesley, Asst. to Chief	770 00	
Valley Food Store, 2 film	4 68	
Waterman, Chester, Officer	15 00	

Raceway Police

Bouchie, Guy	$140 00	
Brandl, Robert	860 00	
Ryan, Wesley	980 00	
Grover, Henry	630 00	
Mitchell, Richard	770 00	
Waterman, Chester	790 00	
Worden, Homer	133 00	
	$6,816 66	
Appropriation		$7,000 00
Balance	183 34	
	$7,000 00	$7,000 00

Police Radio

General Electric, new radio	$430 00	
Keene Two-Way Radio, Installation	27 50	
	$457 50	
Appropriation		$500 00
Balance	42 50	

Fire

Allen Oil Company, Oil Burner	$8 25	
Bell Pump Company	68 99	
Farrar Company, Repairing Borton U-50 Pump	33 55	
Ferrara Spring and Parts	125 90	
Hinsdale Fuel Company	889 07	
Hinsdale Water Works	37 09	
Huestis Supply Company	1 11	
Keene Two-Way Radio, Dues, Transmitter, etc.	72 90	
Moses, E. George, Shovels	2 40	
McDonald, Howard, Sand	4 20	
Merriam, G. I. Co., Demurrage	36 40	
New England Telephone and Telegraph	376 88	
New Hampshire Fire and Safety Equipment	333 50	
O'Connell, Thomas	17 75	
Public Service of New Hampshire	288 08	
Royce, Dexter, Shovels and Sec. 1, Block 7	309 34	
Rochester Germicide	18 45	
Royce's Garage, Supplies, etc.	313 59	
Shea, James R., splints, batteries, etc.	43 32	
Southwestern N. H. Fire Mutual	6 00	
Stephens, Harold, Sr., Trip Expenses	15 00	
Taylor, H. W. Hardware, Supplies, etc.	47 70	
Tri-State Fire Mutual, Dues	10 00	
Zavorotny, Peter, Payroll	2,412 50	
	$5,471 97	
Reimbursements		$144 03
Appropriation		6,500 00
Balance	1,172 06	
	$6,644 03	$6,644 03

Insurance

Colton Insurance Agency	$1,089 17	
Jones, George	374 93	
Temple Insurance Agency	1,485 49	
	$2,949 59	
Reimbursements		$30 88
Appropriation		3,800 00
Balance	881 29	
	$3,830 88	$3,830 88

Vital Statistics

Smith, Eleanor	$62 00	
Appropriation		$60 00
Overdrawn		2 00
	$62 00	$62 00

Health and Hospital

Elliot Community Hospital	$200 00	
Hildreth, Raymond, Health Officer	50 00	
Appropriation		$250 00
	$250 00	$250 00

Nurse

Bouchie, Guy X. and Son, Gas, etc.	$85 19	
Bradbury, Bertha, Nurse	3,200 00	
Bottomly, Rowena, Substitute Nurse	266 66	
Chamberlain, Mrs. Mark, for Dental Hygienist	10 00	
Field's Rexall Store, Receipt Books	1 04	
Merrill's Restaurant, for Hygienist	3 90	
Royce's Garage, Repair, Gas, etc.	90 79	
	$3,657 58	
Appropriation		$4,000 00
Balance	342 42	
	$4,000 00	$4,000 00

Sanitation

Clow, Fred, Salary	$1,156 00	
Dugan, Danny, Attendant	1,188 00	
Perham, Holland, Substitute Attendant	108 00	
Miller, Theodore, Salary	1,320 00	
Streeter's Machine Shop, Repairs	10 63	
Taylor, H. W. Hardware, Rake, Padlock, etc.	12 40	
Young's Esso Station, Salary	60 00	
	$3,855 03	
Appropriation		$4,000 00
Balance	144 97	
	$4,000 00	$4,000 00

Street Lighting

Public Service of New Hampshire	$4,598 55	
Appropriation		$4,500 00
Overdrawn		98 55
	$4,598 55	$4,598 55

Libraries

Fletcher, Sylvia, Librarian	$2,400 00	
Nelson, Iva, Treasurer	1,000 00	
	$3,400 00	
Appropriation		$3,400 00

Old Age Assistance

County of Cheshire	$653 73	
State of New Hampshire	3,522 61	
	$4,176 34	
Reimbursements		$817 92
Appropriation		3,000 00
Overdrawn		358 42
	$4,176 34	$4,176 34

Town Poor

Case, No. 1	$10 00	
Case, No. 2	110 00	
Case, No. 3	43 06	
Case, No. 4	228 50	
Case, No. 5	495 57	
Case, No. 6	15 00	
Case, No. 7	70 00	
Case, No. 8	32 35	
Case, No. 9	57 00	
	$1,061 48	
Reimbursements		$650 00
Appropriation		3,000 00
Balance	2,588 52	
	$3,650 00	$3,650 00

Memorial Day

Field's Rexall Store, Wreathes	$207 25	
Scott, The Florist, Wreathes	125 80	
	$333 05	
Appropriation		$300 00
Overdrawn		33 05
	$333 05	$333 05

Playgrounds

Aubuchon, W. E. Co., 10 Keys	$2 75
Bouchie, Guy X. and Son, Gas, etc.	14 80
Campbell and Greene Co., Supplies	22 90
Chemical Corporation, Supplies	24 61
Copeland, Frank, Salary	660 00
Edson, Arnold, 3 Toilet Seats	15 00
Furgat Tractor and Equipment Co.	10 78
Hinsdale Water Works	73 33
Kerylow, Mary Ann, Attendant	360 00

Mamor, Wilfred	17 00	
Public Service of New Hampshire	54 64	
Rizzi, Bernnetta, Assistant Attendant	270 00	
Sherwin-Williams Company, Paint	65 55	
Streeter's Machine Shop	2 50	
Taylor, H. W. Hardware, Supplies	129 96	
	$1,723 82	
Reimbursement		$35 00
Appropriation		1,500 00
Overdrawn		188 82
	$1,723 82	$1,723 82

Cemeteries*

*See Earle Williams Detailed Report	$4,900 28	
Income		$2,908 79
Appropriations		2,000 00
Balance	8 51	
	$4,908 79	$4,908 79

Cemeteries Report, 1962

Earle L. Williams, sexton	$2,880 00
William Duggan, labor	808 75
John Duggan, mowing machine	15 00
Marvin Barrett, labor	2 00
Ray Fletcher, labor	100 00
Lawrence Enright, labor	35 00
Wilfred Major, labor	31 25
Parenchuck, mowing at monument	5 00
Earle Williams, truck	512 00
Florence Casket Co., 5 Pine Boxes, Appropriations from lot fund	125 00
J. A. Orr Co., Trimmer, Parts, Repairs	82 05
Levasseur's Garage, Parts, Labor on Mowers	38 95
Granite State Mowing Machine Co.,	

Blades and Parts for Mowers	61 50	
Eastern States Farmers Exchange, Lime	33 20	
Royce's Garage Inc., Oil, Gas, Spark Plugs	58 84	
R. N. Johnson, Parts for Mower	2 36	
H. W. Taylor, Lawn Fertilizer and Tools	70 64	
Robert E. Dunklee & Sons, Labor on Mowers	25 50	
Hinsdale Water Works, Water rent	13 24	
	$4,900 28	
Appropriation		$2,000 00
Cemetery Lot Fund		125 00
Care of Lots, Fallen Graves, etc		227 72
Burials		680 00
Trust Funds		1,876 07
Balance	8 51	
	$4,908 79	$4,908 79

EARLE WILLIAMS

Legal Expenses

Faulkner, Plant & Hanna	$105 00	
Appropriation		$250 00
Balance	145 00	
	$250 00	$250 00

Interest

First National Bank of Boston	$6,200 00	
Vermont National and Savings Bank	1,347 50	
Winchester National Bank	40 30	
	$7,587 80	
Appropriation		$7,700 00
Balance	112 20	
	$7,700 00	$7,700 00

Social Security

Treasurer, State of New Hampshire (1962)	$2,589 76	
Treasurer, State of New Hampshire (1961)	845 49	
	$3,435 25	
½ of the amount remitted (our share)	1,717 67	
Appropriation		$1,700 00
Overdrawn		17 67
	$1,717 67	$1,717 67

Auditors

Treasurer, State of New Hampshire	$382 04	
Appropriation		$325 00
Overdrawn		57 04
	$382 04	$382 04

County Tax

Treasurer, County of Cheshire	$14,504 25	
Appropriation		$15,004 25
Balance (Pending negotiations)	500 00	
	$15,004 25	$15,004 25

Roads

Item:	Summer	Winter
Adams, David G.	$94 10	
American Oil Company	120 10	$143 00
Anchor Steel Company		169 55
Angell's Automotive Service	263 87	62 68
Barrett, Marvin	175 00	881 25
Central Petroleum Co.	63 25	48 46
Chemical Corporation		3,142 09
Cold River Hot Mix	138 37	

Cook, Julius		823 12
Copeland, Frank	1,023 25	410 40
Dearborn, Allen, Cover a seat	50 00	
Damon, E. H., Posts	31 25	
Doucette, Joseph	20 00	91 00
Dunklee, Robert E. and Sons	40 54	154 03
Esso Standard		52 97
J. E. Faltin Transportation		12 39
Gulf Oil Corporation	239 64	274 23
Haskell, Wilder		6 25
Hastings, Clayton		10 00
Hazelton, H. C. Co.		111 16
Hinsdale Fuel Co.	16 74	80 86
Hinsdale Water Works	9 90	3 30
Hudson, Dorr	1,767 50	2,023 00
Hudson, Robert	6 25	40 63
Humble Oil and Refining Co.		35 01
LeVasseurs Garage	3 50	
Malroney, Francis		6 25
Murhad Steel		87 07
New England Telephone and Telegraph	2 15	
Northeastern Culvert Company	97 72	
Northfield Washed Sand and Gravel		532 25
Packard, Richard		23 75
Perkins Machinery Company		67 37
Public Service of N. H.	17 36	7 57
Rash, James	3 90	5 00
Reddin, Harold	410 00	
Roberts, Raymond S., Towing Charge	25 00	
Royce's Garage	142 32	
Spencer Brothers	54 28	
Stephens, Harold	42 00	534 00
Stoddard, Russell		507 25
Streeter's Machine Shop	9 70	86 15
Taylor, H. W. Hardware	153 29	18 50
Welcome Lumber Co.	321 53	1 32
Windham Tractor	92 50	167 50

Young's Esso Station		500 00
Zaluzny, Michael, Plow		25 00
	$5,435 01	$11,154 36
Appropriation, Summer Roads		6,500 00
Balance	1,064 99	
	$6,500 00	$6,500 00
Appropriation, Winter Roads		7,000 00
Overdrawn	4,154 36	
	$11,154 36	$11,154 36

Tar

Brown, Ronald	$27 50	
Cold River Hot Mix	296 67	
Copeland, Frank	307 80	
Deyo, Robert	35 00	
Fecto, Victor	26 25	
Hastings, Clayton	8 75	
Gulf Oil Company	159 65	
Hudson, Dorr	430 00	
Redding, Harold	271 25	
New England Telephone and Telegraph	4 65	
Northfield Washed Sand and Gravel	875 50	
Packard, Carl	8 75	
Packard, Richard	30 00	
Prouty, Nelson	11 25	
Stephens, Harold	60 00	
Taylor, Warren	48 75	
Trimount Bituminous	3,209 53	
Young Brothers	60 00	
	$5,871 30	
Appropriation		$6,000 00
Balance	185 70	
Reimbursement		57 00
	$6,057 00	$6,057 00

TRA

Adams, David G.	$69 90	
Barrett, Marvin	51 25	
Copeland, Frank	198 45	
Gulf Oil Company	111 98	
Hudson, Dorr	306 25	
Reddin, Harold	183 75	
Treasurer, State of New Hampshire	485 48	
	$1,407 06	
Received from the State		$761 13
Appropriation		485 48
Overdrawn		160 45
	$1,407 06	$1,407 06

General Expense of the Highway

Angell's Automotive Service	$25 22	
Bernardston Welding Co., Bulldozer	12 75	
Central Petroleum Co., Hydraulic Oils	47 04	
Dunklee, Robert and Sons	184 78	
Goodyear Service Stores, Tire Chev. Truck	69 00	
Jordan-Milton Machinery	92 41	
Keats, Inc., Repair Ford Tractor	145 70	
Levasseur's Garage	61 36	
Perkins Machinery Co., Bulldozer	880 97	
Royce's Garage	43 05	
J. Russell and Co.	28 18	
Spencer Brothers, Ford Truck	304 08	
Streeter's Machine Shop	2 50	
Taylor, H. W. Hardware	97 57	
Windham Tractor Company	175 18	
	$2,169 79	
Income from Gas Tax, etc.		$137 42
Appropriation		1,000 00
Overdrawn		1,032 37
	$2,169 79	$2,169 79

Depot Street Bridge Abutment

State Highway Construction Dept.	$5,000 00	
Cold River Hot Mix	57 62	
State Highway refund of unused funds		$2,440 56
Net Cost to the Town+		2,617 06
	$5,057 62	$5,057 62

+This was an emergency repair job.

Article 16, Guard Rails

Barrett, Marvin	$23 75	
Bradley, C. E. Laboratories	129 00	
Copeland, Frank	144 45	
Hudson, Dorr	10 50	
	$307 70	
Appropriation		$305 90
Overdrawn		1 80
	$307 70	$307 70

Miscellaneous

Sentinel Printing Company, 6 Warrants	$11 29	
Town Reports	1,202 80	
700 Inventory Pamphlets	285 00	
	$1,499 09	
Appropriation		1,100 00
Overdrawn		399 09
	$1,499 09	$1,499 09

Withholding

Withheld and remitted for 1961 payments	$477 66
Internal Revenue, 1962 payments	2,474 42
Winchester National Bank, 1962	

payments	2,283 30	
	$5,235 38	

Special

Walter Zaluzny, Moving of Monument	$50 00	

(Money deposited with the Town at the time new highway was built.)

Stearns Court

Hinsdale Fuel Company	$63 00	
Northeastern Culvert	33 37	
Whitcomb, Arthur	20 88	
	$117 25	

ARTICLES

No appropriation:		
Article 14, Smith Collection, 1961		
No expenditures. Appropriation		$100 00
Article 15, New Industry, 1961		
No expenditures. Appropriation		$500 00
Article 17, Fitzgerald Court, 1961		
Copeland, Frank	$31 05	
Hudson, Dorr	40 25	
Trimount-Bituminous Company	60 96	
	$173 01	
Balance of Appropriation		$796 29
Balance	623 28	
	$796 29	$796 29
Article 24, Blinker Light at Gray's Corner, 1961		
Public Service of New Hampshire	$69 23	
Appropriation		$150 00
Balance	80 77	
	$150 00	$150 00

Article 21, Pierce Projection, 1961

Barrett, Marvin	$3 75	
Copeland, Frank	86 40	
Hinsdale Fuel	10 50	
Hudson, Dorr	115 50	
Northeastern Culvert	55 52	
Redding, Harold	66 25	
Stephens, Harold	96 00	
	$433 92	
Appropriation		$611 99
Balance	178 07	
	$611 99	$611 99

Article 25, Numbering Setup, 1961

No expenditures. Appropriation		$100 00

Article 9, Planning Board, 1962

No expenditures. Appropriation		$100 00

Article 10, Cemetery Mat, 1962

Miles Cemetery Equipment Co., Mat, etc.	$543 87	
Appropriation		650 00
Balance	106 13	
	$650 00	$650 00

Article 11, Sidewalk Plow, 1962

Davis Tractor Company	$5,400 00	
Appropriation		$6,000 00
Balance	600 00	
	$6,000 00	$6,000 00

Article 15, Butler Avenue, 1962

Copeland, Frank	$62 10
Hinsdale Fuel	10 50
Hudson, Dorr	108 50
Northeastern Culvert	59 08
Prouty, Nelson	3 75

Reddin, Harold	72 50	
Stephens, Harold	24 00	
Taylor, Warren	5 00	
Trimount-Bituminous	276 00	
	$621 43	
Appropriation		790 00
Balance	168 57	
	$790 00	$790 00

Taxes Bought by Town

Gove, Reginald, Tax Collector	$204 75
Refund of Tax to an employee	33 27

Motor Vehicle

Eleanor Smith, Issuing of Permits	$681 50
Automobile Book	9 00
(Deducted from Revenue)	$690 50

Abatements

Garfield, Russell, Car Town Tax	$43 38
Gragen, Hugh, Jr., Car Town Tax	27 42
Jay, Roberta M., Car Town Tax	3 48
	$74 28

Bond and Retirement Payment

State of New Hampshire	$51 02

Head Taxes

State of New Hampshire	$4,543 00

Investment

Winchester National Bank (Bond	$74,550 00

(Invested money at interest—See Revenue)

Payments on Debt Principal

First National Bank of Boston		
No. Hinsdale Water System	$15,000 00	
Vermont National and Savings Bank		
Brattleboro Road Sewer	2,000 00	
Fire Station	5,000 00	
	$22,000 000	
Appropriation		$22,000 00

School District

Marjorie Zavorotny, Treasurer	$240,842 43	
Balance Due Board of Education 1962-63	138,156 16	
Appropriation for 1962-63 Budget		$245,156 16
Balance of 1961-62 Budget		133,842 43
	$378,998 59	$378,998 59

REPORT OF THE TRUST FUNDS OF THE TOWN OF HINSDALE ON DECEMBER 31, 1962

Date of Creation	Name of Cemetery Trust Fund	How Invested	Amt. of Principal	Balance of Income on hand at Beginning of Year	Rate of Interest	Income During Year	Expended During Year	Balance of Income on Hand at End of Year
12/18/30	Frederick A. Adams	Cheshire County Savings Bank	$100.00		4%	$4.00	$4.00	
1/24/29	Oliver Adams	Cheshire County Savings Bank	200.00		4	8.00	8.00	
10/11/16	William B. Adams	Cheshire County Savings Bank	300.00		4	12.00	8.00	$4.00
6/14/57	Ernest Adams	Walpole Savings Bank	100.00		4	4.00	4.00	
4/23/23	Annie E. Amidon	Merchants Savings Bank	2500.00		4&4¼	104.68	50.00	54.68
4/23/23	Annie E. Amidon	Manchester Savings Bank	2500.00		4	100.20	50.00	50.25
5/31/60	Harlan Amidon	Peterborough Savings Bank	200.00		4½	9.00	8.00	1.00
7/10/54	John J. Archibald	Cheshire County Savings Bank	200.00		4	8.00	8.00	
4/ 5/16	Mary A. Archibald	Cheshire County Savings Bank	100.00		4	4.00	4.00	
11/ 5/52	Ash-Jesselman	Cheshire County Savings Bank	200.00	$11.00	4	8.00	8.00	11.00
3/10/13	Lucretia Atwood	Cheshire County Savings Bank	100.00		4	4.00	4.00	
1/24/43	Atwood & Butler	Cheshire County Savings Bank	200.00		4	8.00	8.00	
10/19/53	Baily & Ellis	Cheshire County Savings Bank	100.00		4	4.00	4.00	
4/22/35	Bailey & Smith	Cheshire County Savings Bank	200.00		4	8.00	8.00	
12/21/50	Harriett E. Bascom	Cheshire County Savings Bank	88.18		4	3.52	3.52	
3/ 1/60	Marvin Barrett	Peterborough Savings Bank	100.00		4½	4.50	4.00	.50
7/ 1/16	Emma F. Barrett	Cheshire County Savings Bank	300.00		4	12.00	8.00	4.00
11/10/37	Katherine J. Barrett	Cheshire County Savings Bank	200.00		4	8.00	8.00	
9/ 5/08	Martha A. Barrett	Cheshire County Savings Bank	100.00		4	4.00	4.00	
2/ 4/43	Walter H. Barrett	Cheshire County Savings Bank	100.00		4	4.00	4.00	
7/ 4/19	William W. Barrett	Cheshire County Savings Bank	100.00		4	4.00	4.00	
6/29/57	Henry Noyes Barrett	Keene Savings Bank	200.00		4	8.00	8.00	
1/ 1/50	Adelia M. Barrows	Cheshire County Savings Bank	500.00		4	20.00	20.00	
9/24/45	Edgar Bartlette	Keene Savings Bank	100.00		4	4.00	4.00	
10/ 3/50	Joseph Bell	Manchester Savings Bank	200.00		4	8.02	8.02	
12/31/54	William Bevis	Cheshire County Savings Bank	200.00		4	8.00	8.00	
7/ 8/46	John Bienick	Keene Savings Bank	100.00		4	4.00	4.00	
12/21/50	Margaret Bergeron	Cheshire County Savings Bank	500.00	10.00	4	20.00	10.00	20.00
6/20/57	Henry Britton	Keene Savings Bank	100.00		4	4.00	4.00	
6/15/57	Booth, Fletcher, Chamberlain	Walpole Savings Bank	200.00		4	8.00	8.00	
9/ 7/54	C. Herbert Bolton	Cheshire County Savings Bank	200.00		4	8.00	8.00	
6/21/57	David Bell	Keene Savings Bank	200.00		4	8.00	8.00	

3/26/24	Bolton & Barrows	Keene Savings Bank	100.00		4	4.00	4.00	
5/24/26	Edward Blanchard	Keene Savings Bank	100.00		4	4.00	4.00	
8/16/44	Boldt & Day	Keene Savings Bank	200.00	2.25	4	8.00	8.00	2.25
11/12/21	Bowker & Stratton	Cheshire County Savings Bank	300.00		4	12.00	10.00	2.00
7/ 1/27	Delia H. Boyden	Cheshire County Savings Bank	500.00		4	20.00	10.00	10.00
2/ 1/29	Bradford Britton	Cheshire County Savings Bank	100.00		4	4.00	4.00	
4/29/52	Robert Browning	Cheshire County Savings Bank	50.00		4	2.00	2.00	
8/ 8/28	Fred A. Buckley	Cheshire County Savings Bank	100.00		4	4.00	4.00	
10/11/16	J. H. Burns	Keene Savings Bank	100.00		4	4.00	4.00	
9/24/24	Eva Burnham	Cheshire County Savings Bank	100.00	.12	4	4.00	4.12	
1/ 4/54	Hezekiah H. Burnham	Cheshire County Savings Bank	100.00	21.03	4	4.00		25.03
1/10/36	Foster Butler	Keene Savings Bank	600.00		4	24.00	24.00	
9/ 9/24	Butler & Blanchard	Cheshire County Savings Bank	100.00		4	4.00	4.00	
1/21/56	Alonzo Bailey	Cheshire County Savings Bank	200.00		4	8.00	8.00	
10/ 6/55	Stephen Bodnar	Cheshire County Savings Bank	100.00		4	4.00	4.00	
7/13/56	Hubert L. Brown	Walpole Savings Bank	300.00		4	12.00	8.00	4.00
11/28/56	Malcolm Burbeck	Keene Savings Bank	100.00		4	4.00	4.00	
6/26/57	Sidney Butler	Keene Savings Bank	150.00	2.20	4	6.00	8.20	
1/17/32	A. W. Cady	Manchester Savings Bank	190.00		4	7.61	7.61	
5/10/37	Carey & Howe	Cheshire County Savings Bank	500.00		4	20.00	10.00	10.00
6/26/57	B. F. & Leon Campbell	Keene Savings Bank	200.00		4	8.00	8.00	
5/20/57	Fred Clow	Walpole Savings Bank	100.00		4	4.00	4.00	
8/ 1/51	Wm. & Dorothy Chalfant	Cheshire County Savings Bank	200.00		4	8.00	8.00	
7/16/13	Sophira S. Clark	Keene Savings Bank	100.00		4	4.00	4.00	
4/12/61	Samuel Colson	Peterborough Savings Bank	200.00		4½	9.00	8.00	1.00
7/29/19	Abbie C. Cook	Cheshire County Savings Bank	100.00		4	4.00	4.00	
9/ 7/54	Frances Sweet Cook	Cheshire County Savings Bank	100.00		4	4.00	4.00	
9/10/47	Elmer Coons	Keene Savings Bank	100.00		4	4.00	4.00	
12/30/40	Charles Cooper	Cheshire County Savings Bank	150.00		4	6.00	6.00	
10/ 3/50	Samuel Currier	Manchester Savings Bank	210.00	6.10	4	8.42	8.00	6.52
10/14/47	Frank E. Cutler & Holton	Keene Savings Bank	250.00	32.04	4	10.00		42.04
4/ 8/46	Edgar Currier	Keene Savings Bank	100.00		4	4.00	4.00	
8/ 8/48	Horace & Harriett Darling	Keene Savings Bank	100.00		4	4.00	4.00	
5/19/23	Louis H. Davenport	Cheshire County Savings Bank	100.00		4	4.00	4.00	
11/ 9/45	Amasa A. Davis	Keene Savings Bank	150.00		4	6.00	4.00	2.00
10/15/36	Sylvester Davenport	Cheshire County Savings Bank	200.00		4	8.00	8.00	
6/29/57	George Dame	Keene Savings Bank	100.00		4	4.00	4.00	
10/14/48	William S. Dean	Keene Savings Bank	150.00		4	6.00	4.00	2.00
2/ 7/47	Charles Dickerman	Keene Savings Bank	100.00		4	4.00	4.00	
8/27/23	William Dickinson	Cheshire County Savings Bank	200.00		4	8.00	8.00	
3/ 2/57	Henry Dickerman	Walpole Savings Bank	200.00	5.00	4	8.00	8.00	
9/30/21	Addie E. Dix	Cheshire County Savings Bank	100.00		4	4.00	4.00	
6/26/57	Harvey Dix	Keene Savings Bank	100.00		4	4.00	4.00	
3/ 1/45	Miles Doolittle	Keene Savings Bank	100.00		4	4.00	4.00	
11/ 1/11	Eliza M. Dunham	Cheshire County Savings Bank	100.00		4	4.00	4.00	
1/22/41	Ira Leroy Dunham	Cheshire County Savings Bank	250.00		4	10.00	8.00	2.00

REPORT OF THE TRUST FUNDS OF THE TOWN OF HINSDALE ON DECEMBER 31, 1962

Date of Creation	Name of Cemetery Trust Fund	How Invested	Amt. of Principal	Balance of Income on Hand at Beginning of Year	Rate of Interest	Income During Year	Expended During Year	Balance of Income on Hand at End of Year
12/ 1/55	Richard & E. M. Dodge	Cheshire County Savings Bank	200.00		4	8.00	8.00	
1/16/55	Frank Dickerman	Cheshire County Savings Bank	100.00		4	4.00	4.00	
12/ 1/56	Thomas Dix	Keene Savings Bank	150.00	1.00	4	6.00	6.00	1.00
6/22/57	Joseph Ducette	Keene Savings Bank	100.00		4	4.00	4.00	
2/24/60	H. M. & R. W. Elmore	Peterborough Savings Bank	100.00		4½	4.50	4.50	
6/ 3/57	John Enright	Walpole Savings Bank	100.00		4	4.00	4.00	
9/30/23	Elmore & Cooper	Cheshire County Savings Bank	150.00		4	6.00	6.00	
3/27/36	Frank Elliott	Keene Savings Bank	200.00	13.50	4	8.00	8.00	13.50
12/29/43	Sanford Emerson	Cheshire County Savings Bank	200.00		4	8.00	8.00	
9/27/52	Henry English	Cheshire County Savings Bank	200.00		4	8.00	8.00	
8/22/30	Delia D. Estey	Cheshire County Savings Bank	100.00		4	4.00	4.00	
4/17/38	George E. Estey	Cheshire County Savings Bank	450.00		4	18.00	12.00	6.00
5/ 1/48	Kenneth Fales	Keene Savings Bank	100.00		4	4.00	4.00	
10/25/19	Lemuel Fales	Cheshire County Savings Bank	100.00		4	4.00	4.00	
6/29/27	Fay, Zavorotny, McKim	Keene Savings Bank	200.00		4	8.00	8.00	
7/22/55	Alexander Ferguson	Cheshire County Savings Bank	200.00		4	8.00	8.00	
11/26/30	F. D. Fisk	Cheshire County Savings Bank	100.00		4	4.00	4.00	
8/ 6/56	Jesse W. Field	Walpole Savings Bank	100.00		4	4.00	4.00	
6/21/57	Frank Field	Keene Savings Bank	200.00		4	8.00	8.00	
6/21/57	Luther Flanders	Walpole Savings Bank	100.00		4	4.00	4.00	
10/ 2/42	Charles A. Fletcher	Cheshire County Savings Bank	150.00		4	6.00	6.00	
9/25/43	Geo. Goodwin & F. Thomas	Cheshire County Savings Bank	1000.00	5.00	4	40.00	40.00	5.00
7/20/60	Harold S. Garfield	Peterborough Savings Bank	400.00	6.00	4½	18.00	10.00	14.00
5/27/31	Lorenzo Goss	Cheshire County Savings Bank	100.00		4	4.00	4.00	
12/29/56	Bennie & Pearl Gove	Cheshire County Savings Bank	300.00	11.00	4	12.00	9.00	14.00
6/26/57	Fred Gamash	Keene Savings Bank	200.00		4	8.00	8.00	
8/24/37	Haile & Stebbins	Cheshire County Savings Bank	300.00		4	12.00	12.00	
11/ 3/51	Oliver Hale	Cheshire County Savings Bank	250.00		4	10.00	10.00	
4/11/38	Albert Hall	Cheshire County Savings Bank	100.00		4	4.00	4.00	
11/11/43	Clifton B. Hall	Cheshire County Savings Bank	300.00		4	12.00	10.00	2.00
9/18/46	Warren M. Hall	Keene Savings Bank	150.00		4	6.00	6.00	
7/ 6/31	Doolittle & Hancock	Cheshire County Savings Bank	200.00		4	8.00	8.00	

3/10/44	E. A. Hardy	Keene Savings Bank	100.00		4	4.00	4.00	
11/ 6/60	Albert Hudson	Peterborough Savings Bank	100.00		4½	4.50	4.00	.50
1/ 5/27	Lonnie A. Frazier	Cheshire County Savings Bank	100.00		4	4.00	4.00	
10/ 3/50	Arad Gilbert	Manchester Savings Bank	125.00		4	5.01	5.01	
6/14/27	Henry Higginson	Keene Savings Bank	150.00	3.39	4	6.00	6.00	3.39
8/10/39	Edwin Hildreth	Cheshire County Savings Bank	100.00		4	4.00	4.00	
7/26/46	R. C. & R. S. Hildreth	Keene Savings Bank	200.00		4	8.00	8.00	
8/10/45	Lilla B. Hilliard	Keene Savings Bank	100.00		4	4.00	4.00	
7/27/27	Holland & Holton	Cheshire County Savings Bank	200.00		4	8.00	8.00	
6/26/57	Charles A. Holland	Walpole Savings Bank	100.00		4	4.00	4.00	
6/26/57	Holland & Ferrin	Keene Savings Bank	200.00		4	8.00	8.00	
12/28/55	Roger F. Holland	Cheshire County Savings Bank	100.00		4	4.00	4.00	
11/12/20	Jason R. Holman	Cheshire County Savings Bank	500.00		4	20.00	14.95	5.05
6/29/57	Holland & Harris	Keene Savings Bank	200.00		4	8.00	8.00	
7/23/48	Warren D. Holman	Keene Savings Bank	200.00		4	8.00	8.00	
2/23/17	Holton & Nims	Cheshire County Savings Bank	150.00		4	6.00	6.00	
9/28/27	George C. Hopkins	Cheshire County Savings Bank	150.00		4	6.00	6.00	
8/10/22	James & Elbridge Horton	Keene Savings Bank	300.00		4	12.00	12.00	
5/24/16	Hezekiah F. Horton	Cheshire County Savings Bank	200.00		4	8.00	8.00	
6/ 6/52	William A. Horton	Cheshire County Savings Bank	200.00		4	8.00	8.00	
12/ 4/28	F. W. Hosford	Cheshire County Savings Bank	150.00		4	6.00	6.00	
1/ 5/52	David E. Houghtaling	Cheshire County Savings Bank	200.00		4	8.00	8.00	
5/ 4/47	Clarence E. Howe	Keene Savings Bank	100.00		4	4.00	4.00	
8/ 7/32	Junietta D. Howe	Cheshire County Savings Bank	200.00		4	8.00	8.00	
11/25/22	George E. Howe	Cheshire County Savings Bank	100.00		4	4.00	4.00	
6/ 1/54	Richard L. Howe	Cheshire County Savings Bank	200.00		4	8.00	8.00	
4/17/30	Cabert J. Hubbard	Cheshire County Savings Bank	100.00		4	4.00	4.00	
8/ 6/26	Charles Hubbard	Keene Savings Bank	100.00		4	4.00	4.00	
10/ 9/20	Joseph A. Hyatt	Cheshire County Savings Bank	100.00		4	4.00	4.00	
12/ 1/55	Edward Harder	Cheshire County Savings Bank	200.00		4	8.00	8.00	
5/31/56	Olive Hunt	Walpole Savings Bank	100.00		4	4.00	4.00	
7/ 6/57	Orson & Glen Higgins	Keene Savings Bank	200.00		4	8.00	8.00	
3/22/22	George H. & Sophira H. Ide	Keene Savings Bank	100.00		4	4.00	4.00	
2/26/45	E. D. Jeffords	Cheshire County Savings Bank	100.00		4	4.00	4.00	
2/26/45	E. D. Jeffords	Keene Savings Bank	200.00		4	8.00	8.00	
5/28/23	John Jeffords	6 Shares Am. Tel. & Tel.		80.28		21.60	10.00	91.88
5/28/23	John Jeffords	Cheshire County Savings Bank	150.00		4	6.00	6.00	
1/24/54	Jones & Upham	Peterborough Savings Bank	100.00		4½	4.50	4.00	.50
4/29/54	Olive A. Joslyn	Cheshire County Savings Bank	200.00		4	8.00	8.00	
4/25/35	Fred Hooker Jones	Cheshire County Savings Bank	2125.00		4	85.00	85.00	
6/10/14	Julia W. Jones	Keene Savings Bank	100.00		4	4.00	4.00	
7/23/57	John Johnson	Keene Savings Bank	100.00		4	4.00	4.00	
10/ 5/55	John Judge	Cheshire County Savings Bank	100.00		4	4.00	4.00	
8/ 7/52	Warren Keniston	Cheshire County Savings Bank	100.00		4	4.00	4.00	
12/24/52	Fred Kendrick	Cheshire County Savings Bank	200.00		4	8.00	8.00	

REPORT OF THE TRUST FUNDS OF THE TOWN OF HINSDALE ON DECEMBER 31, 1962

Date of Creation	Name of Cemetery Trust Fund	How Invested	Amt. of Principal	Balance of Income on hand at Beginning of Year	Rate of Interest	Income During Year	Expended During Year	Balance of Income on Hand at End of Year
7/ 1/47	William S. Kimball	Keene Savings Bank	100.00		4	4.00	4.00	
7/ 1/39	King & Bergstrom	Cheshire County Savings Bank	300.00		4	12.00	10.00	2.00
4/25/49	Albert Krumenaker	Keene Savings Bank	200.00	4.00	4	8.00	8.00	4.00
9/ 4/29	Charles H. H. Langille	Cheshire County Savings Bank	100.00		4	4.00	4.00	
6/17/44	Philip G. Langille	Keene Savings Bank	100.00		4	4.00	4.00	
4/21/31	Rufus M. Langworthy	Cheshire County Savings Bank	100.00		4	4.00	4.00	
5/ 7/48	Neil E. S. Lathan	Keene Savings Bank	100.00		4	4.00	4.00	
3/28/61	Leach & Robinson	Peterborough Savings Bank	200.00		4½	9.00	8.00	1.00
11/18/57	Norman Knapp	Keene Savings Bank	150.00	.07	4	6.00	6.07	
1/25/29	Mary Lebert	Cheshire County Savings Bank	200.00	4.37	4	8.00	8.00	4.37
7/12/51	James Lehane	Cheshire County Savings Bank	100.00		4	4.00	4.00	
7/12/51	Richard Lehane	Cheshire County Savings Bank	100.00		4	4.00	4.00	
9/18/17	George W. Lewis	Keene Savings Bank	100.00		4	4.00	4.00	
6/ 1/55	Samuel Liscom	Cheshire County Savings Bank	250.00		4	10.00	8.00	2.00
6/28/57	Lemuel Liscom & Holman	Keene Savings Bank	200.00		4	8.00	8.00	
5/ 5/23	Forest S. Lowell	Cheshire County Savings Bank	100.00		4	4.00	4.00	
3/25/58	Harlow Mead	Keene Savings Bank	200.00		4	8.00	8.00	
4/24/51	Charles Bell & Mosher	Cheshire County Savings Bank	100.00		4	4.00	4.00	
5/19/20	Elizabeth W. Markey	Cheshire County Savings Bank	100.00		4	4.00	4.00	
7/18/31	Anna Marsh	Cheshire County Savings Bank	100.00		4	4.00	4.00	
9/18/46	Francis & Blanch Mason	Keene Savings Bank	150.00		4	6.00	6.00	
12/ 1/55	Fred Maxfield	Cheshire County Savings Bank	100.00		4	4.00	4.00	
11/12/57	Julius Martin	Keene Savings Bank	200.00		4	8.00	8.00	
9/27/57	Wilfred Major	Keene Savings Bank	100.00		4	4.00	4.00	
6/ 2/57	Albert Mead	Keene Savings Bank	200.00		4	8.00	8.00	
1/ 5/52	Leon Merritt	Cheshire County Savings Bank	200.00		4	8.00	8.00	
5/20/48	Ralph E. Metcalf	Keene Savings Bank	100.00		4	4.00	4.00	
7/ 1/41	Muzzey & Bardwell	Cheshire County Savings Bank	150.00		4	6.00	6.00	
2/22/30	Margaret C. Myers	Cheshire County Savings Bank	100.00		4	4.00	4.00	
8/ 1/51	Herbert Newall	Cheshire County Savings Bank	200.00		4	8.00	8.00	
4/18/18	Amos J. Newstead	Cheshire County Savings Bank	150.00		4	6.00	6.00	
11/12/57	Rawson Newton	Keene Savings Bank	200.00		4	8.00	8.00	
9/30/57	Nelson & Brownell	Keene Savings Bank	200.00		4	8.00	8.00	
7/ 7/27	Dennis C. Nims	Cheshire County Savings Bank	100.00		4	4.00	4.00	

9/22/53	Florence O'Connor	Cheshire County Savings Bank	100.00		4	4.00	4.00	
3/ 4/29	O'Neal & Stearns	Cheshire County Savings Bank	150.00		4	6.00	6.00	
11/19/14	Charles Owen	Keene Savings Bank	200.00	11.45	4	8.00	8.00	11.45
6/19/57	Clayton Owen	Keene Savings Bank	150.00		4	6.00	6.00	
7/ 1/60	Orlando Owen	Peterborough Savings Bank	200.00	1.00	4½	9.00	8.00	2.00
7/ 6/57	Parks, Fay, McKim, Zavorotny	Keene Savings Bank	200.00		4	8.00	8.00	
6/26/48	Frank O. Packard	Cheshire County Savings Bank	300.00	18.17	4	12.00	8.00	22.17
6/10/60	Frederick N. Perkins	Peterborough Savings Bank	150.00		4½	6.76	6.76	
3/25/43	Fred M. Perkins	Cheshire County Savings Bank	100.00		4	4.00	4.00	
2/ 5/45	Edwin Pearson	Cheshire County Savings Bank	600.00	10.00	4	24.00	10.00	24.00
7/16/29	Emma Peterson	Cheshire County Savings Bank	100.00		4	4.00	4.00	
6/ 8/55	Charles H. Pettee	Cheshire County Savings Bank	209.86	7.00	4	8.36	8.36	7.00
6/20/57	Ernest Potter	Keene Savings Bank	100.00		4	4.00	4.00	
6/27/56	Powers & Jeffords	Walpole Savings Bank	100.00		4	4.00	4.00	
6/20/56	Arthur W. Provost	Walpole Savings Bank	100.00		4	4.00	4.00	
11/10/33	Augusta Hooker Pike	Cheshire County—Bond	400.00	33.61	4	16.00	12.00	37.61
9/23/52	Ezra B. Pike	Cheshire County Savings Bank	200.00	30.00	4	8.00	4.00	34.00
8/ 6/20	G. H. & C. M. Pike	Cheshire County Savings Bank	200.00		4	8.00	8.00	
1/ 7/32	Charles & Fred Polley	Cheshire County Savings Bank	250.00		4	10.00	8.00	2.00
6/20/60	Pollard & Nelson Thomas	Peterborough Savings Bank	100.00		4½	4.50	4.50	
7/11/57	Emerson Richards	Keene Savings Bank	100.00		4	4.00	4.00	
1/11/09	Emma Rice	Cheshire County Savings Bank	100.00		4	4.00	4.00	
1/28/58	Roscoe Richardson	Keene Savings Bank	100.00		4	4.00	4.00	
3/ 8/19	Henry A. Richardson	Cheshire County Savings Bank	200.00		4	8.00	8.00	
7/ 2/30	Gilbert Richmond	Cheshire County Savings Bank	200.00		4	8.00	8.00	
5/23/25	Edwin C. Robertson	6 Shares Am. Tel. & Tel.		59.16		21.60	8.00	72.76
5/23/25	Edwin C. Robertson	Keene Savings Bank	200.00		4	8.00	8.00	
12/18/18	Geo. A. Robertson	Cheshire County Savings Bank	500.00	31.03	4	20.00	10.00	41.03
2/10/17	Orrin C. Robertson	Cheshire County Savings Bank	500.00	47.28	4	20.00	16.00	51.28
10/11/29	Winfred Robertson	Cheshire County Savings Bank	200.00		4	8.00	8.00	
10/23/51	Arthur Rouillard	Cheshire County Savings Bank	150.00	11.00	4	6.00	6.00	11.00
10/11/45	Charles Roy	Keene Savings Bank	100.00	40.19	4	4.00		44.19
4/15/38	Henry Albert Royce	Cheshire County Savings Bank	200.00		4	8.00	8.00	
1/24/49	William Royce	Peterborough Savings Bank	150.00	6.19	4½	6.76	6.00	6.95
12/31/50	Robert R. Rubeor	Cheshire County Savings Bank	200.00		4	8.00	8.00	
9/25/28	Sarah K. Saben	Cheshire County Savings Bank	200.00		4	8.00	8.00	
12/16/54	Walter Saben	Cheshire County Savings Bank	200.00		4	8.00	8.00	
12/21/20	D. L. Sanderson	Keene Savings Bank	200.00		4	8.00	8.00	
6/22/26	Sargeant & Piffer	Cheshire County Savings Bank	200.00		4	8.00	8.00	
1/14/27	Harriett A. Savage	Keene Savings Bank	100.00		4	4.00	4.00	
5/22/25	John E. Scott	Cheshire County Savings Bank	100.00		4	4.00	4.00	
6/15/57	James M. Scott	Walpole Savings Bank	100.00		4	4.00	4.00	
6/28/57	Stacy & Crowningshield	Keene Savings Bank	200.00		4	8.00	8.00	
6/20/57	Wm. & Mary Stacy	Keene Savings Bank	200.00		4	8.00	8.00	
6/20/57	Louis N. Stearns & Welch	Keene Savings Bank	800.00	39.55	4	32.00	18.00	53.55

REPORT OF THE TRUST FUNDS OF THE TOWN OF HINSDALE ON DECEMBER 31, 1962

Date of Creation	Name of Cemetery Trust Fund	How Invested	Amt. of Principal	Balance of Income on hand at Beginning of Year	Rate of Interest	Income During Year	Expended During Year	Balance of Income on Hand at End of Year
6/20/57	Ross & Eliz. Spencer	Keene Savings Bank	150.00		4	6.00	6.00	
6/29/57	David A. Stewart	Keene Savings Bank	100.00		4	4.00	4.00	
4/12/61	Henry & Roger Streeter	Peterborough Savings Bank	250.00	6.25	4½	11.26		17.51
3/12/57	Wallace W. Streeter	Walpole Savings Bank	200.00	3.25	4	8.00	8.00	3.25
3/12/57	Lucian & Harvey Streeter	Walpole Savings Bank	200.00	3.25	4	8.00	8.00	3.25
11/ 2/15	Mary B. Searle	Keene Savings Bank	200.00		4	8.00	8.00	
11/ 6/29	Geo. E. Shattuck	Cheshire County Savings Bank	200.00		4	8.00	8.00	
12/21/11	Louis N. Shepard	Cheshire County Savings Bank	100.00		4	4.00	4.00	
5/ 4/20	Sheridan Post #40 G.A.R.	Keene Savings Bank	272.72		4	10.88	10.88	
8/14/20	George P. Slate	Keene Savings Bank	200.00		4	8.00	8.00	
10/ 3/50	Harley & Ruby Sheldon	Manchester Savings Bank	100.00		4	4.01	4.01	
5/26/56	Cora Hooker Smith	Merchants Savings Bank	400.00	33.93	4&4¼	16.75	12.00	38.68
6/ 7/23	Daniel Smith	Cheshire County Savings Bank	100.00		4	4.00	4.00	
5/ 1/44	Irving Smith	Keene Savings Bank	200.00	28.25	4	8.00	16.25	20.00
7/21/60	Jedediah Smith	Peterborough Savings Bank	190.00		4½	8.56	8.56	
7/21/60	H. B. & Caleb Streeter	Peterborough Savings Bank	200.00		4½	9.00	9.00	
10/19/16	Mary Hooker Smith	Keene Savings Bank	100.00		4	4.00	4.00	
5/17/48	G. Milan Smith	Keene Savings Bank	100.00		4	4.00	4.00	
12/11/33	Orson G. Smith	Keene Savings Bank	100.00	.62	4	4.00	4.62	
10/27/20	Pardon Smith	Cheshire County Savings Bank	100.00		4	4.00	4.00	
7/12/46	Bennie & Pauline Smith	Keene Savings Bank	100.00		4	4.00	4.00	
10/20/29	Thomas H. Smith	Cheshire County Savings Bank	100.00		4	4.00	4.00	
5/16/51	William G. Smith	Cheshire County Savings Bank	200.00	14.00	4	8.00	8.00	14.00
12/ 7/55	Samuel Smith	Cheshire County Savings Bank	200.00		4	8.00	8.00	
8/22/48	James G. Snow 2nd	Keene Savings Bank	100.00		4	4.00	4.00	
6/ 7/44	James & Joel Snow	Keene Savings Bank	200.00		4	8.00	8.00	
1/ 3/29	John G. Snow	Cheshire County Savings Bank	100.00		4	4.00	4.00	
3/13/52	Henry C. Spaulding	Cheshire County Savings Bank	100.00		4	4.00	4.00	
6/10/39	James Spencer	Claremont Savings Bank	433.50		4	17.76	10.00	7.76
6/10/39	James Spencer	Cheshire County Savings Bank	500.00		4	20.00	10.00	10.00
3/19/37	Halsey Sprague	Cheshire County Savings Bank	200.00	1.00	4	8.00	4.00	5.00
8/23/10	Althea M. Stearns	Cheshire County Savings Bank	500.00	30.73	4	20.00	16.00	34.73
12/ 4/39	Dwight & Willis Stearns	Cheshire County Savings Bank	200.00		4	8.00	8.00	

6/20/52	Stearns & Madigan	Cheshire County Savings Bank	100.00		4	4.00	4.00	
5/ 2/22	Newton Stearns	Cheshire County Savings Bank	100.00		4	4.00	4.00	
1/30/13	Edward Stebbins	Keene Savings Bank	200.00		4	8.00	8.00	
1/19/18	Eliza A. Stebbins	Cheshire County Savings Bank	200.00		4	8.00	8.00	
5/15/06	Lorenzo Stebbins	Cheshire County Savings Bank	200.00		4	8.00	8.00	
8/14/48	Percy A. Stewart	Keene Savings Bank	150.00		4	6.00	6.00	
3/25/29	Dora A. Stratton	Cheshire County Savings Bank	100.00		4	4.00	4.00	
9/19/56	Levi Streeter	Keene Savings Bank	250.00	5.98	4	10.00	10.98	5.00
12/ 1/56	Isaiah Streeter	Keene Savings Bank	200.00	4.67	4	8.00	8.67	4.00
12/ 2/46	Eliza E. Symonds	Keene Savings Bank	200.00		4	8.00	8.00	
5/ 9/41	Lewis Taylor	Cheshire County Savings Bank	200.00	4.83	4	8.00	8.00	4.83
1/ 1/29	Prentiss W. Taylor 1st	Cheshire County Savings Bank	300.00	7.32	4	12.00	8.00	11.32
5/14/52	Prentiss W. Taylor 2nd	Cheshire County Savings Bank	200.00		4	8.00	8.00	
7/ 1/27	William Taylor	Keene Savings Bank	100.00		4	4.00	4.00	
12/14/20	William P. Taylor	Cheshire County Savings Bank	100.00		4	4.00	4.00	
1/ 8/12	Taylor & Blodgett	Cheshire County Savings Bank	100.00		4	4.00	4.00	
11/19/14	Edelbert J. Temple	Keene Savings Bank	200.00	9.00	4	8.00	8.00	9.00
10/10/51	Charles & Fanny Thomas	Cheshire County Savings Bank	100.00	1.65	4	4.00	4.00	1.65
5/ 3/34	Charles & Mary Thomas	U. S. Bond-Keene Savings Bank	100.00	3.00	2½&4	3.25	3.25	3.00
10/10/51	John W. Thomas	Cheshire County Savings Bank	150.00	11.52	4	6.00	6.52	11.00
9/10/45	Chester & Jennie Thomas	Keene Savings Bank	200.00		4	8.00	8.00	
5/14/30	Frank W. Tilden	Cheshire County Savings Bank	150.00		4	6.00	6.00	
4/17/34	Walter C. Todd	Cheshire County Savings Bank	400.00		4	16.00	16.00	
9/ 2/15	James O. Tuttle	Keene Savings Bank	100.00		4	4.00	4.00	
5/27/10	Albert W. Tyler	Cheshire County Savings Bank	100.00		4	4.00	4.00	
7/20/08	E. Warren Tyler	U. S. Bond-Keene Savings Bank	100.00		2½&4	3.92	3.92	
7/10/14	Tyler & Barber	Keene Savings Bank	100.00		4	4.00	4.00	
11/24/56	Tupper & Boyea	Keene Savings Bank	200.00		4	8.00	8.00	
1/29/23	Ella V. Upham	Cheshire County Savings Bank	100.00		4	4.00	4.00	
9/29/45	Charles Walker	Keene Savings Bank	100.00		4	4.00	4.00	
2/28/44	William G. Wallace	Cheshire County Savings Bank	100.00		4	4.00	4.00	
5/ 9/49	Chester Waterman	Keene Savings Bank	100.00		4	4.00	4.00	
11/ 8/44	William E. Watson	Keene Savings Bank	150.00		4	6.00	6.00	
5/ 9/54	Robert A. Weeks	Cheshire County Savings Bank	500.00	90.58	4	20.00	10.00	100.58
2/11/39	Fuller & Wellman	Keene Savings Bank	150.00		4	6.00	6.00	
9/ 9/24	Geo. & Alonzo Wellman	Keene Savings Bank	150.00		4	6.00	6.00	
9/21/14	George A. Wheeler	U. S. Bond-Keene Savings Bank	100.00		2½&4	3.92	3.00	.92
3/20/50	Guy Whitney	U. S. Bond-Keene Savings Bank	100.00		2½&4	3.92	3.92	
9/11/52	John Wilder	Cheshire County Savings Bank	200.00		4	8.00	8.00	
2/ 8/57	Marcus Worden	Walpole Savings Bank	125.00	21.07	4	5.00	4.00	22.07
6/22/57	Hubbard E. Weatherhead	Keene Savings Bank	100.00		4	4.00	4.00	
6/28/57	Clarence E. Wellington	Keene Savings Bank	200.00		4	8.00	8.00	
7/20/28	Katherine Wilkins	Cheshire County Savings Bank	150.00		4	6.00	6.00	
9/11/52	Alphonse C. Williams	Cheshire County Savings Bank	200.00		4	8.00	8.00	
10/15/47	Alta Thomas Williams	Keene Savings Bank	150.00	5.13	4	6.00	6.13	5.00
3/21/46	Frank L. Williams	Keene Savings Bank	250.00	35.62	4	10.00		45.62

REPORT OF THE TRUST FUNDS OF THE TOWN OF HINSDALE ON DECEMBER 31, 1962

Date of Creation	Name of Cemetery Trust Fund	How Invested	Amt. of Principal	Balance of Income on hand at Beginning of Year	Rate of Interest	Income During Year	Expended During Year	Balance of Income on Hand at End of Year
6/28/57	Wheeler & Cleary	Keene Savings Bank	200.00		4	8.00	8.00	
2/ 4/33	Charles H. Wood	Keene Savings Bank	100.00		4	4.00	4.00	
6/15/12	Irene F. Wood	Keene Savings Bank	100.00		4	4.00	4.00	
3/15/44	H. Ralph Wood	Keene Savings Bank	200.00	31.00	4	8.00	4.00	35.00
7/26/17	Helen A. Worden	Keene Savings Bank	100.00		4	4.00	4.00	
10/21/16	Edwin S. Wright	Keene Savings Bank	100.00		4	4.00	4.00	
1/ 4/52	George Wright	Cheshire County Savings Bank	100.00		4	4.00	4.00	
4/30/51	Randolph Wright	Cheshire County Savings Bank	200.00		4	8.00	8.00	
1/24/43	Wyman & Leland	Keene Savings Bank	100.00		4	4.00	4.00	
1/ 3/55	Charles Weed	Cheshire County Savings Bank	200.00		4	8.00	8.00	
6/22/57	Veber & Videaux	Keene Savings Bank	200.00		4	8.00	8.00	
4/ 6/57	Paul Young	Walpole Savings Bank	100.00		4	4.00	4.00	
12/ 2/61	Walter L. Harris	Peterborough Savings Bank	150.00		4½	5.07	5.07	
2/23/62	D. L. Sanderson	Keene Savings Bank	200.00		4	4.68	4.00	.68
4/23/62	Jeseph Seredynski	Peterborough Savings Bank	100.00		4½	2.63	2.63	
4/23/62	Carroll McDonald	Peterborough Savings Bank	125.00		4½	3.28	2.81	.47
7/10/62	Everet E. Field, Jr.	Peterborough Savings Bank	200.00		4½	3.75	3.75	
8/21/62	Norman Evans & Elliott Taft	Peterborough Savings Bank	100.00		4½	1.12	1.12	
4/30/62	Ernest B. Thayer	Peterborough Savings Bank	100.00		4½	2.63	2.63	
11/19/62	Della Reid	Peterborough Savings Bank	100.00					
12/17/62	Prescott Buckley	Keene Savings Bank	100.00					
			$64594.26	$916.63		$2621.48	$2273.34	$1264.77

REPORT OF THE TRUST FUNDS OF THE TOWN OF HINSDALE ON DECEMBER 31, 1962

LIBRARY TRUST FUND

Date of Creation	Name of Library Trust Fund	How Invested	Principal Balance Beginning Year	Balance Income Beginning Year	Percent	Amount Income During Year	Expended During Year
4/23/23	Annie E. Amidon	Cheshire County Savings Bank	$10000.00		4%	$400.00	$400.00
11/12/21	Harrison M. Bowker	Cheshire County Savings Bank	500.00		4	20.00	20.00
7/12/16	Henry A. Jones	Cheshire County Savings Bank	500.00		4	20.00	20.00
4/10/10	Althea M. Stearns	Cheshire County Savings Bank	200.00		4	8.00	8.00
7/31/56	Barrows & Leonard	Walpole Savings Bank	5000.00		4	200.00	200.00
			$16200.00			$648.00	$648.00

CERTIFICATE

This is to certify that the information contained in this report is complete and correct, to the best of our knowledge and belief.

January 22, 1963

RAY L. FLETCHER,
HORTENSE C. WILLIAMS,
LOUIS N. STEARNS,
Trustees

TOWN OF HINSDALE, N. H.

Trustees of Trust Funds

Summary Statement of Trust Fund Principal and Income

Cemeteries and Library

Fiscal Year Ending January 1, 1963

	Amount Principal 1961	Principal Added 1962	Cash Balance 1961	Income 1962	Expended 1962	Balance End Yr. 1962
Cemeteries	$63,569.26	$1,025.00	$916.63	$2,621.48	$2,273.34	$1,264.77
Library	16,200.00			648.00	648.00	
	$79,769.26	$1,025.00	$916.63	$3,269.48	$2,921.34	$1,264.77
New Trust Funds	1,025.00					
Total	$80,794.26					

Memorial Trust Funds

Pine Grove Cemetery						
Memorial Trust Find	$621.00	$136.00	$39.80	$29.83		$69.63
New Funds	136.00					
Total	$757.00					
Oak Lawn Cemetery						
Memorial Trust Fund	$160.00	$346.98		$7.67	$7.67	
New Funds	346.98					
Total	$506.98					

Summary Statement of Memorial Trust Funds Expenditures

Oak Lawn Memorial		
Paid Roger Streeter Mowing cemetery roads and in front of fence		$7.67
	Total	$7.67

Summary

Amount of Principal	$82,058.24
Check Book Balance	1,264.77
Pine Grove Memorial Balance	69.63
Total	$83,392.64

Summary Statement of Cemeteries & Library Trust Fund Expenditures

As of January 1, 1963

Town of Hinsdale, Pine Grove Cemetery	$1,876.09
Scott the Florist, Pine Grove Cemetery	147.46
Orson Smith, Oak Lawn Cemetery	241.79
Scott the Florist, Oak Lawn Cemetery	8.00
Library	648.00
Total	$2,921.34

Statement of Securities and Bank Deposits

As of January 1, 1963

Safe Deposit Box, Keene National Bank	$82,058.24
Savings Banks Accounts	1,404.00
12 Shares American Tel. & Tel. @ $117.00 per share	
	$83,462.24

Securities Held for Safe Keeping

Hinsdale Playground	Keene Savings Bank	#33862
Hinsdale Fire Dept.	Savings Bank of Walpole	#9196
Hinsdale Fire Dept.	Cheshire County Savings Bank	#27827

CERTIFICATE

This is to certify that the information in this report is complete and correct to the best of our knowledge and belief.

HORTENSE C. WILLIAMS, Treas.
RAY L. FLETCHER,
LOUIS N. STEARNS,
Trustees

Pine Grove Cemetery Memorial Trust Fund

Date	Donors	In Memory of	Amount
9/21/56	Clarke N. Maynard	Maynard Family	$5.00
3/30/57	Winfield Hancock	Hancock Family	5.00
4/30/57	Clarke N. Maynard	Mary Maynard	5.00
5/12/57	Hortense C. Williams	Emma L. Cutler	5.00
5/12/57	Earle L. Williams	Alta L. Williams	5.00
5/27/57	Clifford D. Stearns	Florence Stearns	5.00
5/20/57	Ruth Forbes	Mr. & Mrs. Walter Sabin	5.00
6/ 2/57	Mr. & Mrs. Elwood Weed	Weed Family	5.00

6/ 3/57	Clarke N. Maynard	Nelson Maynard	5.00
6/ 5/57	Frederick A. Stebbins	Stebbins Family	100.00
6/ 5/57	Mrs. Frederick H. Stebbins	Stebbins Family	100.00
6/14/57	Sylvia Fletcher	Fletcher & Booth Family	5.00
8/10/57	Mary C. Chadwick	Carey & Howe Family	10.00
6/18/57	Pennington Haile	William Haile Family	100.00
10/25/57	Katherine Wilkins	Wilkins Family	1.00
10/25/57	Violette Wood	Mr. and Mrs. Orrin Robertson	5.00
4/28/58	Martha Adams	Ernest Adams	10.00
12/29/58	Hortense Williams	Frank Eugene Cutler	5.00
12/29/58	Earle L. Williams	Frank L. Williams	5.00
12/29/58	Mary Harris	Charles Harris	10.00
1/ 1/59	Pennington Haile	William Haile Family	50.00
1/ 3/59	Dorothy E. Gary	Mr. and Mrs. Frank O. Packard	25.00
1/12/59	Ray Fletcher	Fletcher Family	10.00
3/19/59	Martha Adams	Ernest Adams	5.00
4/25/59	Mabel P. Smith	Wolfred N. Pike Family	12.50
4/24/59	Mollie N. Pike	Wolfred N. Pike Family	12.50
6/10/59	Clark N. Maynard	Nelson & Mary Maynard	10.00
5/19/59	Anna Mosher	Frank Mosher	5.00
6/29/59	Mildred M. Hancock	Mr. & Mrs. Henry Spaulding	5.00
6/29/59	Mildred M. Hancock	Mr. Leon Merritt	5.00
11/ 9/59	Mary Harris	Charles Harris	10.00
12/15/59	Mr. & Mrs. Earle L. Williams	Minnie M. Todd	5.00
2/29/60	Mrs. Roscoe Richardson	Roscoe Richardson	5.00
3/12/60	Violette Wood	Mr. & Mrs. Orrin Robertson	5.00
6/14/60	Friends & Neighbors	Dora H. Martin	15.00
6/14/60	Louise M. Finzer	Mr. & Mrs. Julius Martin	5.00
12/26/60	Mr. & Mrs. E. L. Williams	Mr. & Mrs. Walter L. Todd	5.00
3/30/61	Mary Harris	Charles Harris	5.00
4/28/61	Clarke N. Maynard	Nelson & Mary Maynard	10.00
8/ 3/61	Harold Holland	Mr. & Mrs. Charles Hollasd	10.00
12/ 4/61	Mr. & Mrs. E. L. Williams	Warren H. Barrett	5.00
2/ 5/62	Sybil Madigan	Willis & Elizabeth Stearns	100.00
2/12/62	Dr. & Mrs. Leon S. Bryan	William R. Powers	5.00

2/17/62	Mary Harris	Charles Harris	5.00
3/10/62	Martha Adams	Ernest Adams	5.00
4/24/62	Clarke N. Maynard	Mary Maynard	6.00
5/14/62	Louise Finzer	Mr. & Mrs. Julius Martin	10.00
12/14/62	Earle & Hortense Williams	Mary Elizabeth Fisher	5.00
Cheshire County Savings Bank Acct. #52807, Total Principal			$757.00

Oak Lawn Cemetery Memorial Trust Fund

Date	Donors	In Memory of	Amount
5/24/60	Orson Smith	Irving & Dora E. Smith & Grandparents	$25.00
5/24/60	Hortense C. Williams	Walter Williams	5.00
6/ 2/60	Ethel Pollard	Mr. & Mrs. Chester Thomas	5.00
6/ 3/60	Cecil Butler	Mr. & Mrs. Fred Butler	5.00
6/ 8/60	Howard Streeter	Bryant Streeter Family	10.00
7/18/60	Ruth Howard	Bryant & Annie Streeter	5.00
10/ 1/60	Orlando Owen	Friends	5.00
10/30/60	Richard I. Smith	Irving & Dora Smith	25.00
10/30/61	Mr. & Mrs. Orson Smith	Irving & Dora Smith & Grandparents	65.00
12/26/61	John & Leatrice Streeter Seidell	Bryant Streeter Family	5.00
12/26/61	Roger Streeter	Israel & Abigail Burnham	5.00
6/ 9/62	Esther Crowinshield Jacobs	Samuel T., Maria S. & Jason Crowinshield	15.00
6/ 9/62	Esther Crowinshield Jacobs	Frank D. & Henry Jacobs	10.00
12/31/62	Roger Streeter	Israel & Abigail Burnham	8.00
12/31/62	Orson Smith	Irving & Dora Smith & Grandparents	241.79
12/31/62	Balance from contributions for Water Fund		72.19
Peterborough Savings Bank Acct. #31620, Total Principal			$506.98

LIBRARY REPORT

Hours open per week	22½
Total circulation for 1962	30,404
Total circulation for year 1961	29,410
Increase over year 1961	994
Adult fiction	9,511
Adult non-fiction	5,603
Juvenile fiction	6,146
Juvenile non-fiction	7,375
Magazines	1,769
Largest monthly circulation—October	2,962
Smallest monthly circulation—August	1,960
Average daily	119
Percent of fiction	.501
Volumes purchased	445

Once again it is a pleasure to report that our library circulation has "held its own" this year against the inroads of television and other sources of amusement. It is particularly gratifying to note the increase in the non-fiction area. Even many of our very young readers enjoy and, in fact, prefer these factual books. Many books pertaining to science, biography and social science are being written for this age group and are becoming increasingly popular. Our magazine section is very well used and at the present time there are approximately forty magazines available to our readers.

In April the library celebrated National Library Week with appropriate posters, book markers and new children's and teen's books were put into circulation. An art exhibit by Miss Patricia Smalley was on display during this week.

During the year the Brownie Troop, under the direction of their leaders, made book marks for the library.

In May the librarian acted as registrar at the Connecticut Valley Library Association meeting held at Warwick, Massachusetts.

In July the Girl Scouts, accompanied by their leader, visited the library to learn how to use the various reference tools including the card catalog.

A summer reading program was held during July and August with twenty-eight children enrolled. The theme of the program — The Evolution of the American Flag. Eighteen children completed their charts in the allotted six weeks and several others finished theirs by mid-September. A party was held for all who had read two or more books. Miss Linda Nelson conducted a story hour and refreshments were served.

In November Book Week was observed. Miss Mary Ellen Reddin had several paintings on exhibit. Approximately seventy-five young people's books were purchased and on display. Posters and streamers were sent for display in the high school library. A sale of discarded books was held and $10.25 was realized. These are worn and outdated fiction and non-fiction books that have been "weeded out" to make room for the new ones purchased during the year.

The Bookmobile calls about every ten weeks. We are very fortunate to have this service as it supplements our collection in so many ways; particularly in the non-fiction and science departments.

The library continues to be a busy place particularly during the school year. Many students come each evening to use our reference facilities. They are courteous, well-behaved and a real pleasure to work with. It is also a pleasure to introduce the joys of reading to the youngest members of our library family — the kindergartners and first graders who are just discovering the "wonderful world of books".

The librarian welcomes this opportunity to thank her

Board of Trustees for their cooperation during the past year. She wishes to thank those who have given books and magazines to the library. She extends a cordial invitation to all to visit the library during the year.

Respectfully submitted,
SYLVIA E. FLETCHER,
Librarian

PETTY CASH ACCOUNT

January 1, 1963

Amount on hand January 1, 1962	$14 13
Received in 1962 (fines, rentals, etc.)	239 44
Total	$253 57
Expenditures in 1962	234 55
Balance on hand December 31, 1962	$19 02

Breakdown of cash disbursements

Books	$70 62
Supplies	50 69
Substitute	32 50
Papers, magazines, etc.,	58 74
Box rent	4 40
Misc. (Money order fees, parcel post and insurance fees, etc.)	17 60
Total	$234 55

1962 REPORT OF TREASURER OF LIBRARY COMMITTEE

	Petty Cash	Amidon Fund*	Stearns Bowker Jones*	Town Approp.	Ches. Co. Sav. Bk.	Barrows Fund*	Refund
Jan. 1, 1962							
Amt. on Hand	$14 13			-$6 23	$100 00		
Rec'd 1962	239 44	$400 00	$48 00	1000 00	4 00	$200 00	$4 05
	$253 57	$400 00	$48 00	$993 77	$104 00	$200 00	$4 05
Expenditures in 1962	$234 55	$400 00	$48 00	$993 77	$4 00	$200 00	$4 05
	$19 02	$00 00	$00 00	$000 00	$100 00	$00 00	$0 00

*Money earned on Trust Fds. 1961

EXPENDITURES FOR 1962

	Books Town a/c	Books Amidon a/c	Magazines & Papers	Supplies & Service	Utilities
Moore-Cottrill		$20 95	$71 65		
Campbell-Hall Inc.	$650 81	183 83			
J. S. Wesby & Co.				$154 10	
Nat'l Dame & Co.	127 90	46 75			
Public Serv. Co.					$77 90
Grolier Society		67 12			
Chas. Gardner & Co.	3 21	81 35			
H. W. Wilson Co.				16 50	
Marion Varno				45 00	
Barrett & Neal				30 00	
Gaylord Bros.				14 50	
Johnson Book Store	11 85				
Colton Ins. Agency				46 40	
	$793 77	$400 00	$71 65	$306 50	$77 90

REPORT OF THE MUNICIPAL COURT OF HINSDALE, N. H.

Year 1962

	Case No.	Total Fines	Paid State	Paid Town
Motor Vehicle Violations				
Reckless and C & N	6	$270 00	$220 50	$49 50
Speeding	18	230 00	130 50	99 50
Operating w/o license	5	20 00	9 00	11 00
Failure to keep right	3	25 00	13 50	11 50
Solid line violation	3	20 00	9 00	11 00
Miscellaneous	11	80 00	40 50	39 50
	46	$645 00	$423 00	$222 00
P. U. C. Violations				
Improper equipment	18	$135 00	$63 00	$72 00
Unregistered boat	3			
150' rule (shore, docks, etc.)	5	30 00	13 50	16 50
Miscelleanous	1	15 00	9 00	6 00
	27	$180 00	$85 50	$94 50
Brawling and Assault	8	$50 00		$50 00
Petty Larceny	1			
30 Days suspended and probation for one year				
Non-Support	1			
Compensation to family ordered				
Fugitive	2			
Returned to Massachusetts				
Default	1	$10 00		$10 00
	86			

Respectfully submitted,

EUGENE E. GAFFEY,

Justice

REPORT OF SEWER DEPARTMENT

1962

Income

Cash on hand Jan. 1, 1962	$1,097 27	
Income from sewer rents	731 48	
		$1,828 75

Expenses

John Royce	$78 20	
Vernal Varno	55 87	
Truck	30 00	
Chemicals	123 66	
Social Security	21 46	
		$309 19
Cash on hand Dec. 31, 1962		$1,519 56
Unpaid sewer rents Dec. 31, 1962	None	

REPORT OF WATER DEPARTMENT

1962

Income

Cash on hand Jan. 1, 1962	$1,896 31	
Income water rents	18,193 67	
Job Work	1,880 11	
		$21,970 09

Expenses

Purification		
John Royce	$2,121 50	
Vernal Varno	1,744 37	
Charles Stanclift	973 75	
Chemical Supplies	1,978 46	
Power purchased	1,665 55	
		$8,483 63
Distribution		
John Royce	$2,121 50	
Vernal Varno	1,744 38	
Repairs to pipe lines	1,354 92	
		$5,220 80
Repairs to Hydrants		$142 64
General Expense		
Clerical	$700 00	
Telephone & meters	670 57	
Insurance	190 18	
Stationery, Printing & postage	89 56	
Truck	1,574 00	
Taxes	166 44	
Social Security	293 79	
		$3,684 54
Total Expenses		$17,531 61
Cash on hand Dec. 31, 1962		$4,438 48
Unpaid water bills Dec. 31, 1962	$622 33	

CEMETERY LOT FUND

Cash on Hand, January 1st, 1962	$541 09
Interest to Jan. 1, 1962	4 00
Interest to Apr. 1, 1962	3 18
Interest to July 1, 1962	4 06
Interest to Oct. 1, 1962	3 60
Interest to Jan. 1, 1963	3 79
Seredynski Lot	25 00
Field Lot	50 00
	$634 72
Paid to Town of Hinsdale, Treasurer	125 00
Cash on Hand, December 31, 1962	$509 72

PUBLIC HEALTH NURSING SERVICE

The following is the report of the activities of the service for the period of January 1 to December 31, 1962:

Field and Office visits	436
Infants and preschool	18
School children attended	589
Crippled Children's Service Clinic	10
Tuberculosis—Clinics and Patch Testing	21
Communicable Disease visits	30

The annual school physical examinations were conducted in the fall by Dr. Charles McMurphy and Dr. Wilton Dean, assisted by the nurse. Out of the 354 examinations done, the following defects were noted:

Decayed teeth	85
Enlargd tonsils	6
Congenital heart	1
Acne	1

Hearing testing was done for 394 pupils and vision testing for 436 pupils.

In June, July, and September, oral polio vaccine clinics were held for preschool children. These were sponsored by the State Health Department and 53 children received vaccine.

In June, a preschool Sodium Fluoride and Dental Hygiene Program was held at the Fire Station. This was sponsored by the State Health Department and 52 children participated in the program.

In January, a Salk Polio and triple toxoid clinic was held at the elementary school. This was sponsored by the State Health Department and Dr. Wallace Nichols was in attendance. Immunization was given to 56 persons.

The January School Nurses meeting in Concord and the October meeting in Manchester was attended. Also a District Nurses meeting in Keene in November was attended.

I wish to thank all those who have assisted me in carrying out my work during the year.

Respectfully submitted,

Bertha C. Bradbury, R. N.

HINSDALE FIRE DEPARTMENT

The board of engineers submit the following report:

18 General Alarms

Dec.	6	Airport
Jan.	15	Hinsdale Paper Co.
April	3	Olin Butler
	5	Grass Fire Zavorotny Garden
	5	Grass Fire B&M Railroad by Torrey place
	10	Dump
	11	Toby Grass Fire
	25	Stand by Northfield
	26	Grass fire by Pelis on Bratt. Rd.
June	3	Dump
July	17	Ann Grey
	22	Stand by at Northfield
Aug.	11	Raymond Butler
Sept.	4	Brush Fire Bratt. Rd.
	8	Chimney fire at Boyd house
Oct.	18	Girls lost on Mine Mt.
	24	Stand by at Newfane, Vt.
Nov.	11	Richard Hood

DEXTER ROYCE, Chief
PETER ZAVOROTNY, 1st Ass't Engineer
MARK CHAMBERLAIN, 2nd Ass't Engineer
JOHN ROYCE, 3rd Ass't Engineer
RAY FLETCHER, 4th Ass't Engineer

HINSDALE FIRE DEPARTMENT

PAYROLL 1962

Name	Salary	Ex. Time	Total	S.S.	Net
Dexter Royce	$250 00	$200 00	$750 00	$14 06	$435 94
Peter Zavorotny	100 00	35 00	135 00	4 22	130 78
Mark Chamberlain	100 00	57 75	157 75	4 93	152 82
John Royce	100 00	33 25	133 25	4 16	129 09
Ray Fletcher	100 00	38 50	138 50	4 33	134 17
Kenneth Brooks	24 00	43 50	67 50	2 11	65 39
Walter Baronoski	14 00	7 50	21 50	67	20 83
Thomas O'Connor	24 00	10 50	34 50	1 08	33 42
Steve Kolodziez	22 00	24 00	46 00	1 44	44 56
Wesley Ryan	20 00	27 00	47 00	1 47	45 53
Walter Brooks	22 00	1 50	23 50	73	22 77
Chester Waterman	24 00	18 00	42 00	1 31	40 69
Vernal Varno	20 00	36 00	56 00	1 75	54 25
William Roberts	22 00	15 00	37 00	1 16	35 84
Francis Sarsfield	10 00	16 50	26 50	83	25 67
James Nikiforakis	14 00	16 50	30 50	95	29 55
Eugene Gaffey	8 00	12 00	20 00	63	19 37
Edmond Bousquet	24 00	13 50	37 50	1 17	36 33
Donald Fowler	8 00	4 50	12 50	39	12 11
Clarence Howe	8 00	10 50	18 50	58	17 92
Martin Hallock	20 00	9 00	29 00	91	28 09
Joseph Principe	6 00	12 00	18 00	56	17 44
William King	20 00	12 00	32 00	1 00	31 00
Robert Smalley	24 00	13 50	37 50	1 17	36 33
Leo Gratton, Jr.	18 00	15 00	33 00	1 03	31 97
David Smith	22 00	25 50	47 50	1 48	46 02
Alan Zavorotny	24 00	36 00	60 00	1 88	58 12
Paul Russell	12 00	21 00	33 00	1 03	31 97
Sidney Smith	16 00	10 50	26 50	83	25 67
Robert Marshall	24 00	22 50	46 50	1 45	45 05
Harold Stephens, Sr.	22 00	57 00	79 00	2 47	76 53
Robert Brandl	18 00	21 00	39 00	1 22	37 78
Marcellus Howe	18 00	15 00	33 00	1 03	31 97
Richard Merrill	12 00	9 00	21 00	66	20 34
Guy Bouchie, Jr.	16 00	52 50	68 50	2 14	66 36
Robert Howe	22 00	147 00	169 00	5 28	163 72
Orson Smith	10 00	3 00	13 00	41	12 59
Homer Worden	20 00	27 00	47 00	1 47	45 53
Peter Zavorotny, Clerk	25 00	20 00	45 00	1 41	43 59
Totals	$1,263 00	$1,149 50	$2,412 50	$75 40	$2,337 10

REPORT OF THE PLAYGROUND COMMITTEE

A busy season was held at the playgrounds this year. Early in the spring Mr. Frank Copeland was engaged as caretaker for the season. Under his very capable hand the ground, buildings and equipment were put in first class shape and kept that way during the year.

Miss Mary Ann Kerylow was again our supervisor for the summer season assisted by Miss Benedetta Rizzi. During the season there was an average attendance of 50 children a day. Supervised play and arts and crafts were enjoyed.

A very successful nite before the fourth celebration was held, sponsored by your committee. The net profit from this event was $491.25.

A new stainless steel slide and a new set of swings were purchased at a cost of $600.60 and added to our outdoor equipment.

Evening movies were again shown during the summer for the children and were greatly enjoyed.

A new grille was purchased for use on the field and another refrigerator was installed in the field house.

The annual picnic sponsored by your committee was held at the end of the season for all children who attended playground during the summer season.

During the year your committee and selectmen met with an engineer from the State Department of Health who made recommendations for our pool. To conform with state requirements the law requires that a pool be fenced in with a wire fence, and be supervised when in use. To this end your committee has purchased the necessary fence to be placed around the pool next spring. This purchase was made at a considerable savings and the committee wishes to thank the Hinsdale Raceway for their donation of $50.00 towards this project. The pool will be fenced in, a gate installed and locked during the

hours when there is no supervision by a qualified person. Also to pass state requirements it will be necessary for the town to install a recirculation system with a filter. This will have to be done before the pool can be used for another season.

The committee also recommends changing the front of the field house. The barn like structure facing the road to be brough down and closed in to conform to the rest of the building, to make a neater appearance to compliment the general area of the playgrounds.

Your committee wishes to thank the selectmen, fire department, highway department and all other persons who have assisted and helped us in any way throughout the year, with a special thanks to all those wonderful people who helped make our nite before celebration a successful affair.

Respectfully submitted,

ARNOLD EDSON,
DAVID SMITH,
PAUL YOUNG,
BERNARD O'CONNOR,
JOSEPH PRINCIPE

1962

Annual Nite Before Celebration

Gross Income from Celebration		$2,121 11
Expenses		
Freight	$15 30	
Goddard Bakeries	36 40	
Guy Bouchie, Police	10 00	
Homer Worden, Police	10 00	
Atlas Display Fireworks	375 00	
Advance Whip & Novelty	528 52	
R. M. Dumbreck Supplies	84 35	
Soda	221 04	
Public Service Co.	23 42	
Al Merrell, Advertising	22 00	

Utilgas Corp. Grille	87 00	
Smead Lumber	37 83	
Maple Farms	4 40	
Guy Bouchie, Ice	5 00	
Greenfield Recorder	24 51	
Valley Food	93 89	
Reformer	16 20	
A. W. Rice	34 90	
		$1,629 76
Net Profit from celebration		$491 25

Playground Account

Balance on Hand	$865 45	
Profit from Celebration	491 25	
Petty cash	18 30	
Hinsdale Raceway	50 00	
Carbino Party	5 00	
Expenses for year		$1,430 10
Fields Rexall, supplies	$19 85	
Refrigerator	20 00	
R. H. Brown	11 65	
Aubuchon	2 75	
Temple Insurance, Little League	53 00	
Rice Films	20 40	
Rice Film	21 42	
American Handicraft	12 19	
Ken-Kaye Krafts	42 63	
Rice Films	20 20	
M. E. O'Brien, slide and swings	600 60	
Rice Films	27 42	
J. Galanes, Little League Supplies	112 75	
Streeters Machine Shop	9 45	
Frank Copeland	25 00	
		$999 31
Balance on Hand		$430 79

DIVISION OF MUNICIPAL ACCOUNTING
STATE TAX COMMISSION

Concord, New Hampshire

SUMMARY OF FINDINGS AND RECOMMENDATIONS

February 20, 1963

Board of Selectmen
Hinsdale, New Hampshire

Gentlemen:

Submitted herewith is the report of an examination and audit of the accounts of the Town of Hinsdale for the fiscal year ended December 31, 1962, which was made by this Division in accordance with the vote of the Town. Exhibits as hereafter listed are included as part of the report.

SCOPE OF AUDIT

Included in the examination and audit were the accounts and records of the Board of Selectmen, Treasurer, Tax Collector, Town Clerk, Water and Sewer Departments, Library, Trustees of Trust Funds and Municipal Court.

FINANCIAL STATEMENTS

Comparative Balance Sheets: December 31, 1961—December 31, 1962: (Exhibit A-1)

Comparative Balance Sheets as of December 31, 1961 and December 31, 1962, are presented in Exhibit A-1. As indicated therein, the Net Debt decreased by $26,131.53 in 1962.

Analysis of Change in Financial Condition: (Exhibit A-2)

An analysis of the change in financial condition of the Town during the year is made in Exhibit A-2, with the factors which caused the change indicated therein. These were as follows:

Decrease in Net Debt

Net Budget Surplus	$5,135 94
Long Term Notes Paid	7,000 00

Bonds Paid	15,000 00	
Insufficiency of Tax Sale Check to Collector	09	
		$27,136 03

Increase in Net Debt

Cash Surplus Used to Reduce Tax Rate	$1,000 00	
Actual Payment a/c Withholding Tax & Social Security in Excess of 1961 Accounts Payable	4 50	
		1,004 50
Net Decrease		$26,131 53

Comparative Statements of Appropriations and Expenditures —Estimated and Actual Revenues: (Exhibits A-3 and A-4)

Comparative statements of appropriations and expenditures, estimated and actual revenues for the fiscal year ended December 31, 1962, are presented in Exhibits A-3 and A-4. As indicated by the budget summary (Exhibit A-4), a revenue surplus of $5,168.75, less a net overdraft of appropriations of $32.81, resulted in a net budget surplus of $5,135.94.

Summary Statement of Receipts and Expenditures: (Exhibit B-1)

A summary statement of receipts and expenditures for the fiscal year ended December 31, 1962 (made up in accordance with the uniform classification of accounts, is included in Exhibit B-1. Proof of the Treasurer's balance as of December 31, 1962, is indicated in Exhibit B-2.

Water and Sewer Departments: (Exhibits E-1 and E-2)

Summary statements of the receipts and expenditures of the Water and Sewer Departments for the fiscal year are presented in Exhibits E-1 and E-2.

Statement of Long Term Indebtedness: (Exhibit H)

A statement of outstanding long term indebtedness of December 31, 1962, showing annual debt service requirements is contained in Exhibit H.

AUDIT PROCEDURE

The accounts and records of all town officials charged with the custody, receipt and disbursement of public funds were examined and audited. Vouchers and cancelled checks were compared with supporting invoices and payrolls as well as entries in the books of record. Receipts were checked by source insofar as possible and totals of receipts and expenditures verified. Book balances were verified by comparison with reconciled bank balances made from statements obtained from depository banks. Verification of uncollected taxes was made by mailing notices to delinquent taxpayers as indicated by the Collector's records. The amounts of uncollected and unredeemed taxes as indicated in this report are therefore subject to any changes which may be necessitated by the return of verification notices.

GENERAL COMMENTS

Current Surplus:

The current surplus (excess of total assets over current liabilities) increased by $4,131.53, from $12,166.27 to $16,297.80 in 1962, as shown herewith:

	December 31, 1961	December 31, 1962
Total Assets	$165,887 12	$165,657 23
Current Liabilities	153,720 85	149,359 43
Current Surplus	$12,166 27	$16,297 80

Conclusion:

The provisions of Chapter 184 of the Laws of 1955, require that this report or the summary of findings and recommendations (letter of transmittal) shall be published in the next annual report of the Town.

We extend our thanks to the officials of the Town of Hinsdale for their assistance during the course of the audit.

Yours very truly,
HAROLD G. FOWLER, Director
Division of Municipal Accounting
State Tax Commission

Hugh J. Cassidy, Auditor
Frederick E. Laplante, Accountant

DIVISION OF MUNICIPAL ACCOUNTING
STATE TAX COMMISSION

Concord, New Hampshire
February 20, 1963

Certificate of Audit

This is to certify that we have examined and audited the accounts and records of the Town of Hinsdale for the fiscal year ended December 31, 1962. In our opinion, the Exhibits included herewith reflect the true financial condition of the Town on December 31, 1962, and the results of operations for the fiscal year ended on that date.

Respectfully submitted,
HAROLD G. FOWLER,
Director

Division of Municipal Accounting
State Tax Commission

Hugh J. Cassidy, Auditor
Frederick E. Laplante, Accountant

ANNUAL REPORT

OF THE

SCHOOL BOARD

OF THE

Hinsdale School District

FOR THE

FISCAL YEAR

JULY 1, 1961-JUNE 30, 1962

In Memoriam

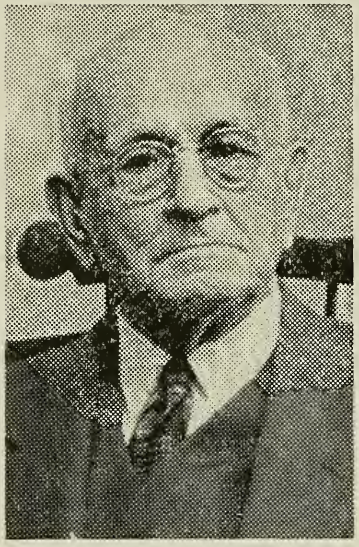

With feelings of deepest regret, the Hinsdale School Board records the passing of one of its most distinguished associates, our beloved and respected school physician, Dr. Edmond LaChaine, who died on October 11, 1962

Because we realize to the fullest extent the benefits which our schools and the entire community have derived from the work of this public-spirited man, and because of the warm personal feeling inspired in our hearts by his kindly, unselfish life, we inscribe upon our records this tribute to his memory, that future generations may know and appreciate his splendid Christian character, his many benevolent deeds, and the respect and esteem in which he was held.

Our sincerest sympathy goes to Mrs. Abbie LaChaine who was the wife of Dr. Edmond LaChaine since September 25, 1916, and the only survivor. May our Heavenly Father console her in her present sorrow, and may these words of appreciation and high regard be a solace in the years to come.

RICHARD S. JOHNSON,
GENIE MAY GARFIELD,
LILLIAN M. STREETER,
School Board

OFFICERS, TEACHERS AND EMPLOYEES OF THE HINSDALE SCHOOL DISTRICT

1962-1963

RAYMOND C. HILDRETH, Moderator

ARLENE P. ROYCE, Clerk

MARJORIE F. ZAVOROTNY, Treasurer

IVA H. NELSON
IRENE THOMSON } Auditors

School Board

RICHARD S. JOHNSON, Chairman	Term expires 1963
LILLIAN M. STREETER	Term expires 1964
GENIE MAY GARFIELD	Term expires 1965

Superintendent of Schools

ROGER L. SUNDSTROM

Hinsdale High School:

BRUCE E. STEWART, Jr., Principal
DORIS B. SMITH, (Mrs.), Assistant Principal, Social Studies
JOHN F. BALDASSARO, Science
ROBERT S. KIDDER, Mathematics
FRANCES L. LORD, (Mrs.) Home Economics
MARY ANN MARTIN, (Miss), English and Social Studies
JOHN MULLER, English
JOSEPH J. NORTON, Jr., Music
JOSEPH G. PELLETIER, English & French, beginning November 5, 1962
ARLENE P. ROYCE, (Mrs.), Commercial

ALBERT R. STUDER, Guidance Counselor
CLAUDE W. WEBSTER, Industrial Arts

Hinsdale Elementary School

PAUL E. CHRISTIANSEN, Principal
ISMAY E. CAMPBELL (Mrs.), Assistant Principal, Grade 5
EDITH G. BRANDT (Mrs.), Grades 7 and 8
RICHARD A. NEILSEN, Grades 7 and 8
JOSEPH G. PELLETIER, Grades 7 and 8 to November 2, 1962
ESTHER B. BAILEY, Grades 7 and 8, beginning November 5, 1962
ROSEMARY A. RYLL (Mrs.), Grades 7 and 8
THERESA ANN MARTIN (Miss), Grade 6
LILLIAN L. WILLIAMS (Mrs.), Grade 6
MARJORIE F. ZAVOROTNY (Mrs.), Grade 5
WINIFRED R. CLARK (Miss), Grade 4
MARILYN G. KACANEK (Mrs.), Grade 4
MARY ANNE KERYLOW (Miss), Grade 3
MARY C. SIMONDS (Mrs.), Grade 3
ESTHER E. DeANGELIS (Mrs.), Grade 2
HELEN G. HILDRETH (Mrs.), Grade 2
RUTH J. GRATTON (Miss), Grade 1
REGIS C. LYSITT (Mrs.), Grade 1
WINIFRED M. BALDASSARO (Mrs.), Kindergarten

School Nurse

BERTHA C. BRADBURY, R. N. (Mrs.)

Truant Officer

MICHAEL F. BOLDEN

Custodians

Elementary School
HAROLD E. STEPHENS, to October 5, 1962
ANDREW J. PADUCHAK, beginning October 8, 1962
LEANDER T. LaFOUNTAIN
High School
MICHAEL F. BOLDEN

Transporters

ROBERT A. BRANDL GUY X. BOUCHIE and SON

Budget Committee

EUGENE E. GAFFEY	Term expires 1963
ROBERT F. DELANO	Term expires 1964
REV. GERALD F. MILLER	Term expires 1964
LOUIS N. STEARNS	Term expires 1965
CATHERINE SPRAGUE	Term expires 1965

School Planning Committee

ORSON G. SMITH, Chairman

HAYDEN C. AMIDON WILLIAM F. STETSON, Jr.

ROLAND H. O'NEAL MARJORIE F. ZAVOROTNY

THE STATE OF NEW HAMPSHIRE

SCHOOL WARRANT

To the Inhabitants of the School district in the town of Hinsdale qualified to vote in district affairs:

You are hereby notified to meet at the Town Hall in said district on the sixth day of March, 1963, at 8:00 o'clock in the afternoon, to act upon the following subjects:

1. To choose a Moderator for the coming year.

2. To choose a Clerk for the ensuing year.

3. To choose a Member of the School Board for the ensuing three years.

4. To choose a Treasurer for the ensuing year.

5. To determine and appoint the salaries of the School Board and Truant Officer, and fix the compensation of any other officers or agent of the district.

6. To hear the reports of Agents, Auditors, Committees, or Officers chosen, and pass any vote relating thereto.

7. To choose Agents, Auditors and Committees in relation to any subject embraced in this warrant.

8. To see what sum of money the district will raise and appropriate for the support of schools, for the salaries of school district officials and agents, and for the payment of statutory obligations of the district, and to authorize the application against said appropriation of such sums as are estimater to be received from the state foundation aid fund together with other income; the school board to certify to the selectmen the balance between the estimated revenue and the appropriation, which balance is to be raised by taxes by the town.

9. To see if the district will vote to authorize the school board to make application for and to accept, on behalf of the district, any or all grants or other funds for educational purposes which may now or hereafter be forthcoming from the United States Government or from the State of New Hampshire.

10. To see if the district will vote to make it mandatory for candidates for school district office to declare their candidacy at least seven days before the annual meeting by causing a notification to be published once in a newspaper of general circulation in said district.

11. To see if the town will authorize the School District to appoint a committee not to exceed three (3) members to study the need for an addition to the High School of a combination Gymnasium-Auditorium and report back to the town at the School District meeting in the Spring of 1964.

(Inserted by petition)

Given under our hands at said Hinsdale this fifteenth day of February, 1963.

RICHARD S. JOHNSON,
GENIE MAY GARFIELD,
LILLIAN M. STREETER,
School Board

A true copy of Warrant—Attest:

RICHARD S. JOHNSON,
GENIE MAY GARFIELD,
LILLIAN M. STREETER,
School Board

HINSDALE SCHOOL DISTRICT BUDGET

EXPENDITURES

	1962-1963 Budget	1963-1964 Budget
Administration:		
110. Salaries	$830 00	$820 00
135. Contracted services	145 00	175 00
190. Other expenses	199 26	190 00
Instruction:		
210. Salaries	149,950 00	160,747 00
215. Textbooks	2,700 00	3,300 00
220. Library and audiovisual materials	1,150 00	1,500 00
230. Teaching supplies	3,800 00	4,700 00
235. Contracted services	500 00	1,200 00
290. Other expenses	740 00	500 00
Attendance Services	40 00	40 00
Health Services	300 00	600 00
Pupil Transportation	8,960 00	9,361 00
Operation of Plant:		
610. Salaries	9,200 00	9,200 00
630. Supplies	1,900 00	1,500 00
635. Contracted services	100 00	200 00
640. Heat for buildings	4,800 00	4,000 00
645. Utilities	4,160 00	5,000 00
690. Other expenses	100 00	70 00
Maintenance of Plant	1,400 00	1,650 00
Fixed Charges:		
850. Employee Retirement and F.I.C.A.	10,752 07	12,763 56
855. Insurance	2,600 00	2,500 00

School Lunch and Special Milk Program		3,000 00
Student Body Activities	3,200 00	1,035 00
Community Activities		100 00
Capital Outlay:		
1266. Buildings	200 00	1,000 00
1267. Equipment	3,000 00	6,000 00
Debt Service:		
1370. Principal of debt	33,000 00	33,000 00
1371. Interest on debt	17,920 00	11,982 50
1390. Other		15 00
Outgoing Transfer Accounts in State:		
1477.3 Supervisory Union expenses	5,448 67	5,893 52
1477.4 Tax for state-wide supervision	1,176 00	1,212 00
Tuition to Other Than Public Schools		
1479.1 Tuition to private nonsectarian schools	600 00	600 00
Total school appropriation	$268,871 00	$283,854 58

RECEIPTS

		Estimates
Unencumbered balance	$4,268 57	$1,000 00
Federal aid	2,850 00	4,400 00
State Foundation aid	7,183 98	6,000 00
School building aid	9,412 29	9,000 00
District assessment	245,156 16	263,454 58
Total school appropriation	$268,871 00	$283,854 58

RICHARD S. JOHNSON,
GENIE MAY GARFIELD,
LILLIAN M. STREETER,
School Board

FINANCIAL REPORT OF THE HINSDALE SCHOOL DISTRICT

For the Fiscal Year July 1, 1961 — June 30, 1962

RECEIPTS

Federal Aid:		
(a) Smith-Hughes & George-Barden	$534 93	
(b) National School Lunch and Special Milk	2,424 50	
(c) Other	3,162 12	
Total		$6,121 55
State Aid:		
(a) Foundation Aid	$9,724 98	
(b) Building Aid	5,213 07	
Total		$14,938 05
Local Taxation:		
(a) Current Appropriation	$198,842 43	
(b) Special Appropriations	7,000 00	
Total		$205,842 43
Other Sources:		
(a) Notes or Bonds	$265,000 00	
(b) Other	2,745 70	
Total		$267,745 70
Total Net Receipts from all Sources		$494,647 73
Cash on hand at Beginning of Year, July 1, 1961		16,146 00
Grand Total Net Receipts		$510,793 73

PAYMENTS

ADMINISTRATION:

Salaries of district officers:

Genie May Garfield	$193 75	
Richard S. Johnson	193 75	
Lillian M. Streeter	193 75	
Marjorie F. Zavorotny	193 75	
N. H. State Treasurer (Social Security)	25 00	
Iva H. Nelson	35 00	
Raymond Hildreth	20 00	
Arlene P. Royce	20 00	
Irene Thomson	35 00	
		$910 00

*** Superintendents' salary (local share):**

Supervisory Union No. 25	$1,368 00	
Refund: Supervisory Union No. 25	155 81	
		$1,212 19

Tax for state wide supervision:

New Hampshire State Treasurer		$1,182 00

Salaries of other administrative personnel:

Supervisory Union No. 25	$1,611 20	
Hinsdale P.T.A.	75 00	
Harold E. Stephens	40 00	
	$1,726 20	
Refund: Supervisory Union No. 25	183 51	
		$1,542 69

Supplies and expenses:

Marjorie F. Zavorotny	$32 36	
The First National Bank of Boston	17 40	
Supervisory Union No. 25	1,206 88	
Edson C. Eastman Co., Inc.	1 91	
The Hinsdale Press	11 00	
Chase's, Inc.	6 33	
	$1,275 88	
Refund: Supervisory Union No. 25	137 45	
		$1,138 43

INSTRUCTION:

Teachers' salaries:	**High**	**Elementary**
Winifred D. Baldassaro		$3,104 03
Sandra H. Bean		3,221 10
Edith G. Brandt		3,910 72
Ismay E. Campbell		3,440 30

Paul E. Christiansen		4,281 97	
Winifred R. Clark		3,609 51	
Mary Coll		3,040 57	
Esther E. DeAngelis		3,454 14	
Helen G. Hildreth		3,409 80	
Robert S. Kidder	$3,817 43		
A. Barbara Knapp		3,819 66	
Frances L. Lord	3,291 23	365 71	
Mary Ann Martin	3,320 21		
Theresa Ann Martin		3,320 21	
Owen F. Matthews	3,617 25		
Nelson J. Megna	4,109 94		
Raymond W. Miner, Jr.		3,572 85	
Joseph J. Norton, Jr.	3,011 33	1,003 84	
Joseph G. Pelletier		3,326 80	
Arlene P. Royce	3,185 79		
Rosemary A. Ryll		3,007 64	
Sandra O. Salo		3,120 39	
Elizabeth T. Sikoski	3,389 59		
Mary C. Simonds		3,851 14	
Doris B. Smith	4,079 59		
Bruce E. Stewart, Jr.	4,291 86		
Claude W. Webster	3,132 37	348 08	
Lillian L. Williams		3,598 91	
Marjorie F. Zavorotny		3,615 55	
Emily L. Chapman		313 88	
Helen D. French	187 44	2 88	
Sally Kent	23 46		
Thelma R. MacKenzie	11 84		
Dorothy R. Megna		377 60	
Margery A. Moore	34 10	3 81	
Marguerite N. Peno		271 23	
Grace B. Sherman		135 67	
Catherine C. Sprague		11 85	
Janet K. Walker		80 98	
Rinehart Handwriting System		500 00	
Winchester National Bank (withholding tax)	7,806 58	13,718 27	
N. H.-Vt. Hospitalization Service	641 66	681 02	
N. H. States Treasurer (Social Security)	1,584 48	2,666 50	
N. H. Teachers Retirement System	2,120 96	4,257 98	
Monadnock Federal Credit Union	252 00	598 00	
Supervisory Union No. 25 (professional dues)	211 00	369 00	
	$52,120 20	$88,411 59	$140,531 79

Books and other instructional aids:

Prentice Hall, Inc.	$7 55		
Ginn and Company	407 86	$4 54	
Allyn and Bacon, Inc.	3 91	296 75	
J. B. Lippincott Company	3 34		
American Book Company		271 87	
Chas. A. Bennett Co., Inc.	3 90		
South-Western Publishing Company	115 88		
The MacMillan Company	223 82		

The John C. Winston Company		72 86	
L. W. Singer Co., Inc.		85 15	
Creative Playthings, Inc.		19 93	
McGraw-Hill Book Company	98 84		
Row, Peterson and Company		45 07	
School Playthings, Inc.		17 30	
Carl Fischer and Company	203 85	60 89	
Equity Publishing Corporation		3 00	
D. C. Heath Company	395 61		
Follett Publishing Company		60 50	
Scott, Foresman and Company		289 66	
J. L. Hammett Company		79 62	
H. R. Huntting Company		2 00	
Reader's Digest, Inc.	17 46		
Gribbon's Music House, Inc.	42 12	29 00	
Science Materials Center		17 18	
New Hampshire State Library		8 13	
	$1,524 14	$1,363 45	$2,887 59

Scholars' supplies

Phillips Paper Company	$285 46	$322 26	
Milton Bradley Company	441 00	601 54	
J. L. Hammett Company	110 50	345 89	
H. W. Taylor Hardware & Plumbing Company	45 35	9 01	
John C. Winston Company		115 55	
News Map of the Week, Inc.	19 75	19 75	
Science Materials Center		1 50	
McCormick-Mathers Publishing Co., Inc.		136 90	
Harcourt, Brace & World, Inc.	5 44	9 69	
Civic Education Service, Inc.	82 00		
South-Western Publishing Company	68 90		
R. L. Taylor	144 06	16 89	
The Psychological Corporation	2 10		
Lyons & Carnahan		1 16	
Cambosco Scientific Company	11 84		
Houghton Mifflin Company	107 86		
Follett Publishing Company		9 71	
Scott, Foresman and Company		168 03	
Row, Peterson and Company		35 54	
Keene Electric & Plumbing Supply Company	99 40		
Baker's Bookstore	12 87		
The Sherwin-Williams Company	41 62	7 34	
Chas. Beauregard & Sons, Inc.	320 92	45 03	
Irving's Clothing Store, Inc.	12 75	2 25	
Herman Goldberger Agency, Inc.	28 50		
Field's Rexall Store	15 84		
Tri-State Office Equipment Co., Inc.		13 00	
A. H. Rice Company, Inc.	93 46		
National Geographic Society	14 50		
California Test Bureau		22 45	
G. L. Merriam Co., Inc	10 80		
	$1,974 92	$1,883 49	$3,858 41

Salaries of clerical assistants:			
Mrs. Lewis Major	$40 00		$40 00
Supplies and other expenses:			
N. E. Telephone & Telegraph Company	$369 99	$220 15	
J. L. Hammett Company	34 69	10 50	
Mainco School Supplies	11 15	7 44	
Martin Murray Corporation	4 18	77 34	
G. & C. Merriam Corporation		11 19	
Baker's Bookstore	31 16	7 00	
Paul E. Christiansen		73 30	
Bruce E. Stewart, Jr.	48 96		
Milton Bradley Company		1 37	
Educational Research Corporation	44 50		
Superintendent of Documents	8 25		
Hinsdale High School	110 00		
Hinsdale Elementary School		10 00	
National Educational Association	1 65		
Chase's, Inc.	30 58		
The Psychological Corporation	24 00		
Sentinel Printing Company		27 20	
The Gryphon Press	22 84		
University of New Hampshire	5 00		
The Book Cellar	6 25		
Nelson J. Megna	36 16		
The Hinsdale Press	183 75	10 00	
Joseph J. Norton, Jr.	35 10		
Chronicle Guidance Publications, Inc.	42 50		
Science Research Associates	52 00		
Test Service & Advisement Center		66 30	
Americana Interstate Corporation	10 00		
Simon & Schuster	2 00		
Frances L. Lord	10 00		
Foursquare Printing Company	8 42	2 80	
	$1,133 13	$524 59	
Refund: Telephone		3 60	
	$1,133 13	$520 99	$1,654 12
OPERATION OF SCHOOL PLANT:			
Salaries of janitors:			
Guy X. Bouchie, Sr.	$1,844 98		
Harold E. Stephens		$3,208 89	
Edwin O. Smith		498 53	
David A. Walker		55 02	
Robert G. Stephens		116 40	
N. H.-Vt. Hospitalization Service		155 70	
N. H. State Employees Retirement System	93 80	176 40	
N. H. State Treasurer (Social Security)	61 22	150 56	
Winchester National Bank (withholding tax)		544 80	
	$2,000 00	$4,916 30	$6,916 30

Fuel or heat			
Hinsdale Fuel Company	$1,199 56	$902 16	
Superior Petroleum Products		1,110 76	
	$1,199 56	$2,012 92	$3,212 48
Water, light, supplies and expenses:			
Public Service Company of New Hampshire	$1,228 82	$1,936 28	
H. W. Taylor Hardware & Plumbing Company	1 45	15 23	
R. L. Tyler	1 06		
Central Paper Products Company		34 65	
J. I. Holcomb Mfg. Co.	214 20		
Hinsdale Water Works	67 65	85 96	
Brulin and Company, Inc.		81 98	
Recorder Publishing Company	8 43		
Spencer Hardware	40 00		
N. H. Fire and Safety Equipment Company		52 00	
Brattleboro Daily Reformer	16 20		
Rochester Germicide Company	128 95	119 87	
	$1,706 76	$2,325 97	$4,032 73

MAINTENANCE OF SCHOOL PLANT:

Repairs and replacements:			
Granite State Toy Company		$23 53	
Harold E. Stephens		43 75	
Bonded Safe Service	$32 00		
Standard Electric Time Company	45 00		
Sherwin-Williams Company		31 87	
Grossman's		7 84	
Keene Glass Company		18 00	
Guy X. Bouchie & Son	14 12	43 36	
H. W. Taylor Hardware & Plumbing Company	76 13	141 75	
Baker's Bookstore	255 00	10 75	
Guy Ballou		13 05	
Calvin C. Lowe	425 00		
J. L. Hammett Company		26 45	
B. Altman & Company		17 10	
Cold River Hot Mix Corporation		117 36	
Streeter's Machine Shop		24 28	
Geo. V. Corsiglia Co., Inc.		240 30	
Rex Higgins and Sons	118 23		
W. E. Aubuchon, Co., Inc.	10 45		
C. P. Blake	5 00		
Bibeau's Keene Hardware Company	7 98		
Charles W. Messer		75 00	
Arthur W. Rice		89 95	
A. H. Rice Company, Inc.	97 92		
N. H. Fire & Safety Equipment Company	8 00		
Beckley-Cardy Company		4 30	
Royce's Garage, Inc.		6 47	

Singer Sewing Machine Company	2 00		
Frederick A. Farrar, Inc.	19 00		
Lewis R. Brown, Inc.	9 20		
Keene Electric Plumbing & Supply Company	109 36		
Brooks Saw Sales & Service	7 25		
Brulin and Company, Inc.		19 00	
Northfield Vacuum Cleaner Rebuilding & Supply Co.		5 50	
N. E. Sanitation Company		48 00	
	$1,241 64	$1,007 61	$2,249 25
AUXILIARY ACTIVITIES:			
Health supervision:			
Wallace J. Nichols, M. D.	$50 00	$150 00	
Bertha Bradbury, R. N.		29	
Welch-Allyn	3 83	11 48	
Rochester Germicide Company	40 00		
	$93 83	$161 77	$255 60
Transportation			
Guy X. Bouchie & Son	$384 60	$3,590 40	
Robert A. Brandl	1,467 60	3,424 40	
	$1,852 20	$7,014 80	$8,867 00
Tuition:			
Frances Hicks Memorial School		$600 00	$600 00
School lunch:			
Hinsdale School Lunch Program (Federal Reimbursements)		$2,424 50	$2,424 50
Special activities and special funds:			
Hinsdale Playground Committee		$100 00	
Irving's Clothing Store	$255 45	73 82	
Robert S. Kidder	81 28		
Mary Anne Kerylow	142 81		
Army and Navy Store	2 50		
H. W. Taylor Hardware & Plumbing Company	2 37		
Guy X. Bouchie & Son	56 35		
Robert A. Brandl	61 50		
Winchester National Bank (withholding tax)	2 50		
N. H. State Treasurer (Social Security)	1 56	3 13	
Hillyer College, University of Hartford	200 00		
University of New Hampshire	200 00		
Colby Junior College	200 00		
	$1,206 32	$176 95	

Refunds: 1960-61 Balance Davison Scholarship Fund	125 00		
Davison Scholarship Fund	475 00		
	$606 32	$176 95	$783 27
FIXED CHARGES:			
Retirement:			
Supervisory Union No. 25	$45 45	$136 34	
N. H. State Treasurer (Social Security)	1,030 98	1,761 09	
N. H. Department of Public Welfare OASI Fund	5 31	9 44	
N. H. Teachers Retirement System	2,657 92	4,336 61	
N. H. State Employees Retirement System	66 72	131 68	
	$3,806 38	$6,375 16	
Refund: Supervisory Union No. 25	5 17	15 52	
	$3,801 21	$6,359 64	$10,160 85
Insurance, Treasurer's Bonds and expenses:			
Colton Insurance Agency	$264 50	$284 40	
George H. Jones	294 77	570 67	
Temple Insurance Agency	307 39	272 57	
N. H.-Vt. Hospitalization Service	96 01	231 16	
N. H. Music Educators Association	7 50	2 50	
N. H. School Boards Association	10 00	30 00	
	$980 17	$1,391 30	
Refunds: High School Building Account	224 94		
Insurance Refund	96	32	
	$754 27	$1,390 98	$2,145 25
CAPITAL OUTLAY:			
Land and new buildings:			
H. Loney Construction Co.	$194,283 11		
Edward L. Baker	9,290 61		
George H. Jones	112 47		
Hinsdale School District	224 94		
The National Shawmut Bank of Boston	964 46		
The Haller Testing Laboratories, Inc.	36 00		
Brattleboro Daily Reformer	16 25		
Keene Publishing Corporation	49 00		
William E. Shumway	140 40		
Greenfield Recorder Gazette	19 36		
			$205,136 60
Additions and improvements to buildings:			
Gledhill Bros., Inc.		$2,742 00	$2,742 00
New Equipment:			
Macalaster Scientific Company	$147 83		

Baker's Bookstore	1,020 00	$49 95	
Rochester Germicide Company	75 00		
Gledhill Bros., Inc.	141 23	96 36	
J. Wiss & Sons Company	12 46		
J. L. Hammett Company	25 15		
Barrett & Neal Typewriter Company		269 55	
Cambosco Scientific Company	1,011 02		
Central Scientific Company	66 48		
Gribbon's Music House, Inc.	14 35	36 08	
Unitron Instrument Company	294 00		
Irving's Clothing Store	16 50		
Lafayette Radio Corporation	139 96		
Taylor Instrument Companies	7 63		
Keilty Chemical Company	323 50	323 50	
Sears, Roebuck & Company	9 48	102 86	
A. H. Rice Company, Inc.	172 50		
Welch Scientific Company	168 24		
	$3,645 33	878 30	
Refund: Sale of typewriters and duplicator	20 00	25 00	
	$3,625 33	$853 30	$4,478 63

DEBT AND INTEREST:

Principal on debt:

Winchester National Bank	$11,000 00	
Merchants National Bank of Boston	6,000 00	
		$17,000 00

Interest on debt:

Winchester National Bank	$1,287 50	
Merchants National Bank of Boston	2,670 00	
The National Shawmut Bank of Boston	4,902 50	
		$8,860 00

TOTAL NET PAYMENTS FOR ALL PURPOSES		$434,821 68
CASH ON HAND AT END OF YEAR, JUNE 30, 1962		
General Fund	$4,568 65	
Building Fund	71,278 40	
		75,847 05
GRAND TOTAL NET PAYMENTS		$510,668 73

* Hinsdale	$1,368 00
Richmond	104 85
Swanzey	1,714 50
Winchester	1,312 65
State of New Hampshire	3,500 00
	$8,000 00

EXPLANATION OF DIFFERENCE BETWEEN NET (ACTUAL) EXPENDITURES AND GROSS TRANSACTIONS

RECEIPTS		PAYMENTS	
Total net income plus cash on hand, July 1, 1961	$510,793 73	Total net payments plus cash on hand, June 30, 1962	$510,668 73
Receipts from refunds	1,247 28	Payments refunded	1,372 28
Total gross income	$512,041 01	Total gross payments	$512,041 01

BALANCE SHEET

June 30, 1962

ASSETS		LIABILITIES	
Cash on hand, June 30, 1962	$75,847 05	Accounts owed by District:	
Accounts Due to District:		Outstanding Invoices	$1,197 62
From State (NDEA, Title III)	897 54	Notes and Bonds Outstanding	394,000 00
		Amount Reserved for Special Purposes:	
Total Assets	$76,744 59	High School Building Account	71,278 40
Net Debt (Excess of liabilities over assets)	389,731 43	Total Liabilities	$466,476 02
Grand Total	$466,476 02	Grand Total	$466,476 02

STATUS OF SCHOOL NOTES AND BONDS

Name of Building or Project for which Notes or Bonds were issued:	Hinsdale Elem.	Addition to Hinsdale Elem.	New Hinsdale High	Total
Outstanding at Beginning of Year	$57,000 00	$89,000 00		$146,000 00
Issued During Year			$265,000 00	265,000 00
Total	$57,000 00	$89,000 00	$265,000 00	$411,000 00
Payments of Principal of Debt	11,000 00	6,000 00		17,000 00
Notes and bonds outstanding at end of year, June 30, 1962	$46,000 00	$83,000 00	$265,000 00	$394,000 00

REPORT OF SCHOOL DISTRICT TREASURER

For the Fiscal Year July 1, 1961 to June 30, 1962

GENERAL FUND ACCOUNT

Cash on Hand July 1, 1961		$16,146 00
Received from Selectmen:		
Current Appropriation	$198,842 43	
Special Appropriations	7,000 00	
Received from State Treasurer:		
State Funds	14,938 05	
Federal Funds	6,121 55	
Received as Income from Trust Funds	475 00	
Received from all Other Sources	942 28	
Total Receipts		$228,319 31
Total Amount Available for Fiscal Year		$244,465 31
Less School Board Orders Paid		239,896 66
Balance on Hand June 30, 1962		$4,568 65

MARJORIE F. ZAVOROTNY,
District Treasurer

August 2, 1962

AUDITORS' CERTIFICATE

This is to certify that we have examined the books, vouchers, bank statements and other financial records of the treasurer of the school district of Hinsdale of which the above is a true summary for the fiscal year ending June 30, 1962, and find them correct in all respects.

IVA H. NELSON,
IRENE THOMSON,
Auditors.

August 1, 1962

DETAILED STATEMENT OF RECEIPTS

Date	From Whom	Description	Amount
July			
27	Vt. Bank & Trust Company	Davison Scholarship	$475 00
27	State Treasurer	May lunch reimbursement	175 81
27	State Treasurer	NDEA-Title III-1960-61	662 12
27	Robert A. Girardin	Sale of typewriters	20 00
Sept.			
12	Town	Appropriation	12,000 00
13	Lillian Streeter	Sale of typewriter	15 00
20	State Treasurer	Foundation Aid	9,724 98
28	State Treasurer	H. Ec. salary reim.	119 94
Oct.			
2 & 31	Town	Appropriation	20,000 00
20	State Treasurer	School building aid	5,213 07
Nov.			
15 & 28	Town	Appropriation	20,000 00
21	Hinsdale School Building Acct.	Reimbursement	224 94
Dec.			
12 & 27	Town	Appropriation	20,000 00
Jan.			
17 & 30	Town	Appropriation	20,000 00
12	State Treasurer	Sept. lunch reim.	248 30
12	State Treasurer	Oct. lunch reim.	289 95
19	State Treasurer	Nov. lunch reim.	266 35
Feb.			
12	Town	Appropriation	10,000 00
Mar.			
13, 26, 30	Town	Appropriation	30,000 00
Mar.			
6	Temple Insurance Agency	Return Premium	1 28
6	State Treasurer	Dec. lunch reim.	225 00
Apr.			
6	State Treasurer	Jan. lunch & milk reim.	325 49
19	State Treasurer	Feb. lunch & milk reim.	253 91
19	Temple Insurance Agency	Damage to mus. instrument	65 00
24 & 30	Town	Appropriation	28,000 00
May			
29	Town	Appropriation	10,000 00
June			
6 & 25	Town	Appropriation	35,842 43
2	Canaan PTA Band Fund	Sale of band capes	90 00
2	State Treasurer	March lunch & milk reim.	369 00
2	State Treasurer	H. Ec. salary reim.	414 99
15	Joseph A. Pelletier	Sale of duplicator	25 00
15	Hinsdale Elementary School	Telephone refunds	3 60
20	State Treasurer	April lunch & milk reim.	270 69
30	State Treasurer	NDEA-Title V	2,500 00
30	Supervisory Union No. 25	Refund	497 46
TOTAL RECEIPTS DURING YEAR			$228,319 31

REPORT OF SCHOOL DISTRICT TREASURER

For the Fiscal Year July 1, 1961 to June 30, 1962

HINSDALE HIGH SCHOOL BUILDING ACCOUNT

Received from sale of notes and bonds	$265,000 00	
Received from all other sources	2,575 70	
Total Receipts		$267,575 70
Less School Board Orders Paid		196,297 30
Balance on hand, June 30, 1962		$71,278 40

MARJORIE F. ZAVOROTNY,
District Treasurer

August 2, 1962

AUDITORS' CERTIFICATE

This is to certify that we have examined the books, vouchers, bank statements and other financial records of the treasurer of the school district of Hinsdale of which the above is a true summary for the fiscal year ending June 30, 1962, and find them correct in all respects.

IVA H. NELSON,
IRENE THOMSON,
Auditors

August 1, 1962

HINSDALE HIGH SCHOOL BUILDING ACCOUNT
Detailed Statement of Receipts

Date	From Whom	Description	Amount
Nov. 1	Nat. Shawmut Bank	Sale of bonds	$265,000 00
1	Nat. Shawmut Bank	Premium	1,438 95
1	Nat. Shawmut Bank	Accrued interest	136 18
Dec. 21	Nat. Shawmut Bank	Discount on Treas. bills #1	50 52
Jan. 25	Nat. Shawmut Bank	Discount on Treas. bills #2	87 73
Feb. 23	Nat. Shawmut Bank	Discount on Treas. bills #3	108 97
Mar. 23	Nat. Shawmut Bank	Discount on Treas. bills #4	126 00
Apr. 19	Nat. Shawmut Bank	Discount on Treas. bills #5	132 71
May 24	Nat. Shawmut Bank	Discount on Treas. bills #6	494 64
Total Receipts During Year			$267,575 70

HINSDALE SCHOOL DISTRICT

Special Appropriations—New Hinsdale High School

Receipts

1960-1961 Special appropriation	$6,500 00
1961-1962 Special appropriation	7,000 00
Total	$13,500 00

Expenditures

Architect's fees and expenses	$12,827 29
Site development	140 40
Other	532 31
Total	$13,500 00

DETAILED STATEMENT OF EXPENDITURES

Edward L. Baker, Architect	$12,827 29
William E. Shumway	293 10
J. A. Sinnott Company	295 00
Brattleboro Daily Reformer	16 25
Keene Publishing Corporation	49 00
Greenfield Recorder-Gazette	19 36
Total	$13,500 00

HINSDALE SCHOOL DISTRICT BUILDING ACCOUNT

New Hinsdale High School

Receipts

Sale of bonds	$265,000 00	
Premium (bond issue)	1,438 95	
Accrued interest (bond issue)	136 18	
Discount on Treasurer's Bills	1,000 57	
Total		$267,575 70

Expenditures

General contract		$220,663 53
Architect's fees and expenses	1,773 28	
Legal fees	641 85	
Insurance	337 41	
Other	2,197 80	
New equipment	29,831 35	
Total		$255,445 22
Balance on hand, January 21, 1963		$12,130 48

DETAILED STATEMENT OF EXPENDITURES

H. Loney Construction Company (contract)	$220,663 53
H. Loney Construction Company (interest)	63 58
H. Loney Construction Company (wiring)	49 06
Edward L. Baker, Architect	1,773 28
George R. Jones	112 47
Hinsdale School District	224 94
The National Shawmut Bank of Boston	964 46
Haller Testing Laboratories, Inc.	36 00
Faulkner, Plaut, Hanna & Zimmerman	641 85
Claude W. Webster & Joseph J. Norton	700 00
Walter's	559 20
J. L. Hammett Company	867 00
Milton Bradley Company	1,771 84
Chase's Inc.	728 55
Brodhead-Garrett Company	2,389 00
Cascade School Supplies, Inc.	2,939 00
Twombly Associates, Inc.	10,767 96
Gledhill Bros., Inc.	300 80
Interstate Restaurant Equipment Company	1,418 97
International Hotel Supply Company	8,089 03
H. W. Taylor Hardware & Plumbing Company	39 70
Lunden Electrical Company, Inc.	345 00
Total	$255,445 22

HINSDALE SCHOOL DISTRICT

Schedule of Interest and Principal Payments on School Construction Issue of May 1, 1949, in Original Principal amount of $175,000.00

	Principal	Interest	Total
November 1, 1962	$12,000 00	$575 00	$12,575 00
May 1, 1963		425 00	425 00
November 1, 1963	12,000 00	425 00	12,425 00
May 1, 1964		275 00	275 00
November 1, 1964	12,000 00	275 00	12,275 00
May 1, 1965		125 00	125 00
November 1, 1965	10,000 00	125 00	10,125 00
	$46,000 00	$2,225 00	$48,225 00

Payable at the Winchester National Bank
Winchester, N.H.

HINSDALE SCHOOL DISTICT

$119,000.00 Hinsdale School District, Hinsdale New Hampshire 3% School Bonds dated June 15, 1956, principal and semi-annual interest payable at the Merchants National Bank of Boston.

December 15, 1962		$1,245 00	$1,245 00
June 15, 1963	$6,000 00	1,245 00	7,245 00
December 15, 1963		1,155 00	1,155 00
June 15, 1964	6,000 00	1,155 00	7,155 00
December 15, 1964		1,065 00	1,065 00
June 15, 1965	6,000 00	1,065 00	7,065 00
December 15, 1965		975 00	975 00
June 15, 1966	6,000 00	975 00	6,975 00
December 15, 1966		885 00	885 00
June 15, 1967	6,000 00	885 00	6,885 00
December 15, 1967		795 00	795 00
June 15, 1968	6,000 00	795 00	6,795 00
December 15, 1968		705 00	705 00
June 15, 1969	6,000 00	705 00	6,705 00
December 15, 1969		615 00	615 00

June 15, 1970	6,000 00	615 00	6,615 00
December 15, 1970		525 00	525 00
June 15, 1971	6,000 00	525 00	6,525 00
December 15, 1971		435 00	435 00
June 15, 1972	6,000 00	435 00	6,435 00
December 15, 1972		345 00	345 00
June 15, 1973	6,000 00	345 00	6,345 00
December 15, 1973		255 00	255 00
June 15, 1974	6,000 00	255 00	6,255 00
December 15, 1974		165 00	165 00
June 15, 1975	6,000 00	165 00	6,165 00
December 15, 1975		75 00	75 00
June 15, 1976	5,000 00	75 00	5,075 00
	$83,000 00	$18,480 00	$101,480 00

HINSDALE SCHOOL DISTRICT

Schedule of Principal and Semi-annual Interest Payments at 3.70% on High School Construction Bond Issue of November 1, 1961, in Original Principal Amount of $265,000.00 payable at The National Shawmut Bank of Boston.

Due Date	Principal	Interest	Total
November 1, 1962	$15,000 00	$4,902 50	$19,902 50
May 1, 1963		4,625 00	4,625 00
November 1, 1963	15,000 00	4,625 00	19,625 00
May 1, 1964		4,347 50	4,347 50
November 1, 1964	15,000 00	4,347 50	19,347 50
May 1, 1965		4,070 00	4,070 00
November 1, 1965	15,000 00	4,070 00	19,070 00
May 1, 1966		3,792 50	3,792 50
November 1, 1966	15,000 00	3,792 50	18,792 50
May 1, 1967		3,515 00	3,515 00
November 1, 1967	15,000 00	3,515 00	18,515 00
May 1, 1968		3,237 50	3,237 50
November 1, 1968	15,000 00	3,237 50	18,237 50
May 1, 1969		2,960 00	2,960 00
November 1, 1969	15,000 00	2,960 00	17,960 00
May 1, 1970		2,682 50	2,682 50

November 1, 1970	15,000 00	2,682 50	17,682 50
May 1, 1971		2,405 00	2,405 00
November 1, 1971	15,000 00	2,405 00	17,405 00
May 1, 1972		2,127 50	2,127 50
November 1, 1972	15,000 00	2,127 50	17,127 50
May 1, 1973		1,850 00	1,850 00
November 1, 1973	15,000 00	1,850 00	16,850 00
May 1, 1974		1,572 50	1,572 50
November 1, 1974	15,000 00	1,572 50	16,572 50
May 1, 1975		1,295 00	1,295 00
November 1, 1975	15,000 00	1,295 00	16,295 00
May 1, 1976		1,017 50	1,017 50
November 1, 1976	15,000 00	1,017 50	16,017 50
May 1, 1977		740 00	740 00
November 1, 1977	15,000 00	740 00	15,740 00
May 1, 1978		462 50	462 50
November 1, 1978	15,000 00	462 50	15,462 50
May 1, 1979		185 00	185 00
November 1, 1979	10,000 00	185 00	10,185 00
	$265,000 00	$86,672 50	$351,672 50

TEACHER'S SALARIES

Contract Figures (1961-62)

High School:

Bruce E. Stewart, Jr., Principal	$6,000 00
Doris B. Smith, Assistant Principal	5,750 00
Robert S. Kidder	4,600 00
Frances L. Lord	5,275 00
Mary Ann Martin	4,300 00
Owen F. Matthews	4,200 00
Nelson J. Megna	5,000 00
Joseph J. Norton, Jr.	4,950 00
Arlene P. Royce	4,525 00
Elizabeth T. Sikoski	4,600 00
Claude W. Webster	4,500 00

Elementary School:

Paul E. Christiansen, Principal	5,800 00
Ismay E. Campbell, Assistant Principal	5,375 00
Winifred D. Baldassaro	4,150 00
Sandra H. Bean	4,300 00
Edith G. Brandt	5,275 00
Winifred R. Clark	4,750 00
Mary Coll	3,925 00
Esther E. DeAngelis	4,525 00
Helen G. Hildreth	4,525 00
A. Barbara Knapp	4,900 00
Theresa Ann Martin	4,300 00
Raymond W. Miner, Jr.	4,350 00
Joseph G. Pelletier	4,200 00
Rosemary A. Ryll	4,750 00
Sandra O. Salo	4,150 00
Mary C. Simonds	5,275 00
Lillian L. Williams	4,850 00
Marjorie F. Zavorotny	4,900 00

REPORT OF THE ELEMENTARY SCHOOL LUNCH PROGRAM

This is the thirteenth year that the Hinsdale School Lunch Program has been operating. Type "A" lunches only are served in this program.

The program continues to receive a monthly contribution from the Kiwanis Club of Winchester, N.H. to be applied toward the purchase of milk.

The following is a summary of the financial report:

June 30, 1961 to June 30, 1962

Cash on hand June 30, 1961		$1,518 61
Cash received from lunches	$12,766 75	
Federal Reimbursement	2,153 81	
Miscellaneous contributions	707 64	
Total		$15,628 20
Total cash on hand and receipts		$17,146 81
Disbursements:		
Paid for food and milk	$9,910 78	
Paid for labor	6,265 93	
Other expenses	66 52	
Total		$16,838 23
Cash on hand June 30, 1962		$308 58

Respectfully submitted,

PAUL CHRISTIANSEN,

Principal K-8

Audited and approved July 1962 by Iva H. Nelson and Irene Thompson.

REPORT OF THE ELEMENTARY SCHOOL PRINCIPAL

To the Superintendent of Schools:

I herewith submit my second annual report as principal of the Hinsdale Elementary School.

As I begin this report I sincerely feel that the people of Hinsdale can take much pride in their elementary program. The evidence of excellent teaching is prevalent in all areas of instruction. We have an excellent staff working as a team for the growth and development of our children in all learning situations. We are continually improving our curriculum to foster democratic living, develop creative abilities in children and place emphasis on physical and mental health. In the area of physical instruction we are handicapped by lack of material and space, but on the whole our efforts for physical growth and development are contributing well to health, strength and social living in developing the entire personality of our children.

The school year 1962-63 began with an enrollment of 456 children in grade K - 8. This is an increase of 38 more than the previous year. The teaching staff was changed in several grade and subject areas. In grade one Mrs. Regis Lysitt replaced Miss Barbara Knapp and Miss Ruth Gratton replaced Mrs. Sandra Salo: In grade three Miss Mary Kerylow replaced Miss Mary Coll. In grade four Mrs. Marilyn Kacanek replaced Mrs. Sandra Bean. In the junior high department Mr. Richard Neilsen replaced Mr. Raymond Miner. When Mr. Joseph Pelletier assumed the position as French teacher in the high school, Mrs. Esther Bailey was hired to teach English on the junior high level. As the year progresses it becomes more evident that we made excellent selections in the teachers we hired to fill these vacancies.

During the year new books and teaching supplies were purchased for the individual needs of children in all areas. The single text has been supplanted by multiple texts and in all areas there has been a need for additional types of instructional material.

Grades 5-8 are being taught in a departmentalized type program. Last year we added grades 5 and 6 to the same curriculum employed in grades 7 and 8 and the results have been excellent. The teacher strengths in the areas of English, arithmetic, social studies and science have intensified our entire program. Test results substantiate this change and we feel that our children will be better prepared for the high school curriculum. This change in no way impedes the teachers opportunity to become better acquainted with the individual child in offering guidance as instruction and cooperative learning experiences are still being provided.

The reading program we now have provides opportunities for further development of reading skills at all grade levels. We are using two sets of basic readers in this program which is based on the reading ability of individual children. Although all basic readers are similar in word lists, there is enough variation to give children greater growth in vocabulary. Guidance in reading will take the children into many types of reading material and will give them enthusiasm to sample a greater variety of reading materials. Our program would be greatly strengthened with a central library in our school where books could be sent to rooms thus making this available to the entire school.

Art was introduced in the school this year on a limited scale. Through the cooperative efforts of the teachers Mrs. Edith Brandt was able to teach some art to each of the grades. Through this the children have been provided with a means of expressing ideas, feelings and emotions that will help develop confidence in their own abilities. Art is a very important part of elementary education and in Mrs. Brandt we have a person with excellent qualifications. I sincerely hope this phase of instruction will become a regular part of our curriculum.

Boys and girls in grades seven and eight are receiving instruction in manual arts and home economics, but once again large classes in these grades restrict these to one class per week for each grade.

The elementary school has a large responsibility for fostering the physical well-being of children. In this area we are handicapped by lack of space and equipment. Our outside activity has been excellent in good weather, but there is no real opportunity to continue this within the building. Several of the teachers have been receiving instruction in the area of physical education and have devised some excellent means of developing coordination in our children. Physical education should be made an integral part of the curriclumu rather than an extra-curricula activity.

The Hinsdale PTA sponsored field trips for all grades. This is a very important part of our education and each of these trips was well planned by the committee for this activity. In addition to these trips grade eight went on a field trip to The Boston Science Museum. This trip will be repeated each year as a high-light for these people who will be terminating their elementary education.

To alleviate the problem of not having assignments adequately prepared we have initiated a conference period for those who need time and extra help in certain areas. We have already seen some good results from this and we find that the pupils who participate are better prepared with their daily assignments.

On November 14th, the school held open-house and many parents were on hand to confer with teachers. We strongly urge parents to visit school and make appointments with teachers to discuss the educational growth of their children.

The school testing program has provided much material for grouping and counseling our pupils. Grade eight was tested by the Test and Advisement center and the results were excellent. We can take pride in the fact that Hinsdale children scored above the national average and considerably above the state average for grade eight pupils. The Iowa Test

of Basic Skills was administered to grades three through eight with good results.

Once again I am pleased to say that the music department has operated very well under the guidance of Mr. Joseph Norton. Our elementary musicians will contribute much to the high school band.

Participation in the school lunch program has made it necessary for us to increase from two to three lunch periods per day. This is a very important phase of the total school curriculum and the people who operate the cafeteria are to be commended on the fine job they are doing.

Mrs. Bradbury has given much of her time to the elementary school. In addition to keeping and developing a health history for each of the pupils the school nurse has been very cooperative in coming to the school when children have become ill and many times has been called to transport these youngsters to their homes.

Mr. Andrew Paduchak has assumed the duties of custodian of the school and is doing a very fine job maintaining our school.

In closing I wish to extend my sincere appreciation to the teachers, School Board, Superintendent, pupils, custodians, and to the many citizens who have contributed to the success of the school year.

Respectfully submitted,

PAUL CHRISTIANSEN,

Principal K-8

ANNUAL REPORT OF THE HIGH SCHOOL PRINCIPAL

To the Superintendent:

I am pleased to present to you my second annual report from Hinsdale High School.

The scope of this report will include all phases of outstanding school activities from the Spring of 1962 to the mid-winter period of the school year 1962-1963.

Last year saw the graduation of one of the smallest classes to leave the school. However, the sixteen young people made their share of outstanding contributions to the school and community. Among their graduates were the following:

James Walter Brooks
William John Buraczynski
William Butynski
Joseph Albert Fostyck
Joyce Lena Gove
Sheila Lorraine Hastings
Richard Sylvester Hood
Susan Frances Kenny
Georgette Louise Lamy
Brenda Lea Owen
Barbara Ann Rouillard
Clarence Lazelle Sherman
Robert Steven Sikoski
Elmer Paul Wilkins
Nelson Lee Worden
Peter William Zavorotny

Of this class, today, one of their number is attending college in Washington, D.C., another nine are attending specialized schools in Boston or Manchester, N.H., with the remaining six being gainfully employed in this area. Those that are furthering their education are giving a very good account of themselves and their Alma Mater. Of this fact, the school and the community can be rightfully proud.

With the closing of what has come to be known as the "old High School," all the tools and equipment of learning were packed up and moved to the new seat of secondary education adjacent to the elementary school. The school is

indeed indebted to two of its faculty, Mr. Norton and Mr. Webster, who accomplished this move for us with their limited facilities. Such service to the school is typical of the high school faculty, however. Their help was much appreciated.

Mention and thanks should certainly be made of the years of service that Mr. Bouchie contributed to the custodial maintenance of our high school facilities. In August, a permanent custodian was elected by the school board to assume his duties in the new building. We were pleased to welcome Mr. Michael (Mike) Bolden to our staff and faculty in this capacity. His service has been, and is much appreciated. In addition, we are pleased to have acquired the services of Mrs. Elsie Williams and Mrs. Elizabeth Butler in our new Cafeteria.

With the opening of school last September, three new faculty members were present: Mr. Marcel Cloutier replaced Mrs. Elizabeth Sikoski, who left during the summer to accept a position in Greenfield, Massachusetts; Mr. John Baldassaro replaced Mr. Owen Matthews, who had left to accept a position nearer his home in the central part of the state; Mr. John Muller, a 1962 graduate of Keene Teachers College, was added to the staff as an additional teacher in the field of English. Immediately upon commencing his duties here in Hinsdale, Mr. Cloutier was taken from us by an untimely death. This shock was sorely grieved by us. The gap in Foreign Language instruction was filled in the interim by Mrs. Hazel Mills of Keene, and later by Miss Janet Hobson, a Junior in Keene Teachers College. Both of these women did an outstanding job, and we sincerely regretted not being able to add them to our faculty, but obvious reasons prevented this. Then, in the late Fall, the transfer of Mr. Joseph Pelletier was effected from the Elementary School to the High School, where he has been taking up the instructional duties in the field of Foreign Language on a permanent basis.

We considered ourselves quite fortunate, indeed, to be able to secure the services of Mr. Albert Studer of Newton, Mass. as our new Director of Guidance services, replacing Mr. Nelson Megna, who resigned in the summer to accept a posi-

tion as Headmaster of Beeman Academy, in New Haven, Vermont.

Upon accepting the position in Hinsdale, Mr. Studer, with his family, moved to their new home in Greenfield, Mass. His work with our young people is quite evident and much appreciated.

During the summer months, several major items were accomplished. Two handbooks, one for the faculty, and the other for the student body, were published. These documents attempt to set forth in print all the policies, regulations, and expectations of the School as it carries on its never-ending task of educating our young people. In addition to these two booklets, a Study Guide for the teaching of English in Hinsdale High School was compiled, which sets forth to the teachers involved in this area the principles, goals, and methods for the instruction of this very important subject matter area. It is intended that such Guides will continue to be published in the other instructional areas as time goes on. This should effectively begin to unify and stabilize the level of instruction in all areas of the school. It is our endeavor to so define the status of instruction within the school, that all students will eventually be working much nearer to their capacity, and thus be better-equipped to embark upon their post-graduate plans, whatever their choice may be. To do this job completely will require the close cooperation of the school and the home, both of which are working for the same end results.

The various activities of the school have continued to move forward unabated. The High School Band last year engaged in a home-and-home exchange concert with Wells, Maine. This proved to be an extremely beneficial engagement both educationally and socially. The way in which our young people conducted themselves and performed both at Wells and here was a credit to our community. This encouraging performance has led the school to continue this practice another year, this time making our arrangements with New Haven, Vermont. The first half of this exchange had already been

completed, and we are now awaiting the return engagement with that Vermont community. During the past year, the Band gratefully acquired its new uniforms, and today, is rated one of the better bands in the State. Mr. Norton's policies do not permit him to stop here, however, as he continually endeavors to bring his performance to the highest possible level of attainment. The school is proud, not only of its Band, but also of its Chorus, who continually gives a good musical account of itself. They, too, are involved in the exchange-concert area. Let me take this opportunity to congratulate both the Director and those organizations on behalf of both the school and the community.

Our athletic teams have continued to strive to improve their overall standing. Considering the amount of available time to improve their play, and the facilities with which they work, they are doing very well. I anticipate the day when our teams will once again be giving a strong account of themselves. In this regard, the coaching staff has undergone several changes. Mr. Kidder has now been made the Director of Athletics for the High School, with the overall responsibility for the entire program. Mr. Baldassaro coaches J. V. and Varsity Basketball; Mr. Muller, the Varsity Baseball; Miss Kerylow, all Girls' Sports; and Mr. Kidder retains an active role in the coaching of Soccer and Skiing. Our athletic picture should definitely be brightening in the years to come.

In addition to the Athletic and Musical activities, it is with pleasure that we note the inception of an active Science Club under Mr. Baldassaro. Much will be heard from this area in the future. Accompanying this development are the plans for a Hinsdale Science Fair to be held in the Spring. It is through such an area as this that we are often able to discover our latent talent in the so-called critical areas. This type of stimulation to free research should become the lifeblood of any school; with it comes learning and progress.

Before bringing this report to a conclusion, it is interesting to note that our growth is moving ahead at a rapid rate. Our projected growth reveals an overall net increase of

fifteen to twenty students per year for the next several years. It is anticipated that within four or five years this school will surpass an enrollment of some two-hundred students. This growth is already becoming evident, as this summer we move out of the Class S athletic classification and into the Class M grouping. This growth is a healthy sign for both the school and the community; for with growth comes progress.

In conclusion, may I express my sincere appreciation to all those who have helped make this year one of progress: to the faculty without whose loyalty and cooperation we could not have succeeded in our plans; to the school board and the community, whose continuing support is so essential; and to the pupils, who, after all, are the very heart of any school.

Respectfully submitted

BRUCE E. STEWART, JR.,

Principal

REPORT OF THE SUPERINTENDENT OF SCHOOLS

To the School Board and Citizens of Hinsdale:

I hereby submit my second annual report.

STAFF CHANGES: High School—The faculty of Hinsdale High School contained the following changes when school opened in the fall. Mr. John F. Baldassaro, graduate of Keene Teachers College, replaced Mr. Owen F. Matthews as Science instructor. Mr. John L. Muller, also a graduate of Keene Teachers College, was elected as English instructor. This position is a new one created by increased student load and curriculum requirements. Much difficulty was experienced in locating a replacement for Mrs. Elizabeth T. Sikoski to teach French. The problem was due mainly to the acute shortage of foreign language teachers. To resolve this situation, Mr. Joseph G. Pelletier was transferred from the elementary school to teach French. Mr. Pelletier's background and training qualified him for the position. Mr. Albert R. Studer, graduate of Fitchburg State Teachers College and the University of Massachusetts and formerly in the Newton, Massachusetts, school system, replaced Mr. Nelson J. Megna, guidance counselor, who resigned to accept another position.

Elementary School—Mrs. Esther B. Bailey, graduate of Keene Teachers College, was elected to fill the position vacated by Mr. Pelletier, that is, teacher of grade seven and eight English. Miss Ruth J. Gratton, former Winchester first grade teacher and graduate of Mt. Saint Mary College, replaced Mrs. Sandra O. Salo who resigned. Upon the resignation of Miss A. Barbara Knapp, first grade teacher, Mrs. Regis C. Lysitt, graduate of Keene Teachers College, filled this position. With the retirement of Miss Mary Coll, Miss Mary Anne Kerylow, Keene Teachers College graduate, was elected to teach grade three. Mrs. Marilyn Kacanek, Keene Teachers College graduate, replaced Mrs. Sandra H. Bean, fourth grade teacher. The election of Mr. Richard A. Neilsen, Keene Teach-

ers College graduate and former State Industrial School instructor, to the position of seventh and eighth grade Science teacher filled the vacancy created by the resignation of Mr. Raymond W. Miner, who accepted a position elsewhere.

ENROLLMENT TRENDS:

Current Enrollment

	Grade													
School	K	1	2	3	4	5	6	7	8	9	10	11	12	Total
Elementary	42	66	48	44	49	46	58	46	48					447
High										41	49	40	27	157
Total	42	66	48	44	49	46	58	46	48	41	49	40	27	604

Possible Future First Grade Enrollments
(Data taken from School Census Cards)

1963	1964	1965	1966	1967
49	53	40	45	30

Possible Future Enrollments
Elementary School

	Grade									
School Year	K	1	2	3	4	5	6	7	8	Total
1963-64	49	42	66	48	44	49	46	58	46	448
1964-65	53	49	42	66	48	44	49	46	58	455
1965-66	40	53	49	42	66	48	44	49	46	437
1966-67	45	40	53	49	42	66	48	44	49	436
1967-68	30	45	40	53	49	42	66	48	44	417

High School

	Grade				
School Year	9	10	11	12	Total
1963-64	48	41	49	40	178
1964-65	46	48	41	49	184
1965-66	58	46	48	41	193
1966-67	46	58	46	48	198
1967-68	49	46	58	46	199

In comparing the current enrollment figures with those of a year ago, there are 23 more elementary pupils and 17 more high school pupils for a total increase of 40.

With regard to possible future enrollments, it would appear that the trend is one of steadily increasing enrollments. However, these figures do not take into account school dropouts or movement of pupils in or out of Hinsdale. They are,

rather, a projection of current enrollments and caution should be exercised in attempting to predict absolute class sizes or school enrollments.

Hinsdale School Facilities: Both the elementary and high school buildings are excellent. With a program of regular care and maintenance, these buildings should adequately serve the pupils of Hinsdale for many years to come. Heating, lighting, and ventilation are in accordance with requirements necessary for the welfare and safety of the pupils. Credit for bringing about school facilities needed by the youth of Hinsdale belongs to the dedicated efforts of the School Board, School Planning Committee and citizens of Hinsdale.

STATISTICAL TABLE OF HINSDALE SCHOOLS

1961-1962

School	Enrollment	Average Attendance	Average Membership	Percent of Attendance
Hinsdale High				
Grades 9-12	148	133.4	140.1	95.2
Hinsdale Elementary				
Grade 8	22	18.3	19.1	95.6
Grade 8	21	19.8	20.5	96.4
Grade 7	24	22.4	23.4	95.6
Grade 7	24	22.2	23.2	95.8
Grade 6	24	20.5	21.4	95.6
Grade 6	22	20.5	21.4	96.0
Grade 5	30	26.6	28.2	94.1
Grade 5	31	27.0	28.3	95.4
Grade 4	24	22.1	23.2	95.2
Grade 4	25	22.1	23.0	96.2
Grade 3	24	22.0	22.9	96.4
Grade 3	24	21.4	22.7	94.0
Grade 2	26	23.9	25.1	95.1
Grade 2	27	23.2	24.4	95.0
Grade 1	27	23.0	24.5	94.2
Grade 1	27	23.0	24.5	93.8
Kindergarten	56	42.0	47.4	88.7
Totals	606	533.4	563.5	94.7

Educational Changes: The past decade has seen more changes in the demand made upon students than has any previous comparable period. The responsibility for developing desirable habits and attitudes in students for availing themselves of every opportunity rests with parents as well as teachers.

Efforts are being made at the elementary school to better meet the individual needs of the children. Children are grouped in Reading according to their actual reading level rather than by grade. To take advantage of teacher strengths, grades 5-8 have been departmentalized. This means that the teacher may specialize in a subject by teaching the subject to several classes rather than teaching several subjects to one class. Arrangements are also being tried to take advantage of special teacher talents, such as Art, for example.

In the high school, many changes are taking place and more changes will be effected. New state high school minimum standards will necessitate a broadening of the curriculum, at least one additional staff member, and additional equipment and supplies in order to retain a rating as a comprehensive high school.

Changes have also taken place at the administrative level. A new state-wide financial accounting system is in effect for the first time this year. The supervisory union has been reorganized by merging school districts from two former supervisory unions. The Hinsdale-Marlboro Supervisory Union No. 25 comprises the school districts of Harrisville, Hinsdale, Marlboro, Nelson and Winchester.

What other changes will affect local school districts as a result of political decisions made at the state level is at present an issue of speculation. However, with the continued support of the citizens for the welfare of its youth, the boys and girls of Hinsdale may be assured an education with which to meet the challenges of the future.

In conclusion, I wish to express my appreciation to the principals, teachers, pupils and parents, the School Planning Committee, the School Board and the patrons of our schools for their understanding and cooperation.

ROGER L. SUNDSTROM,
Superintendent of Schools

January 14, 1963
Winchester, N. H.

VITAL STATISTICS

BIRTHS

Date	*Place*	*Baby's Name*	*Father's Name*	*Mother's Name*
Jan. 1	Brattleboro, Vt.	Louisa Marie	Chester B. Bomba	Patricia E. Tracy
Jan. 29	Brattleboro, Vt.	Cynthia Ann	R. J. J. Johnson, Jr.	Lois A. Grover
Feb. 13	Hinsdale	Deborah Jean	Carl L. Packard	Margaret E. Stanclift
Feb. 24	Brattleboro, Vt.	David James	Chester K. Boroski, Sr.	Jeanne M. Grover
Mar. 1	Keene	Karen Lee	Leonard L. Stoddard	Phyllis I. LaClair
Apr. 1	Brattleboro, Vt.	Timothy Marle	Marle C. Stevens	Janice E. Hudson
Apr. 7	Brattleboro, Vt.	Brian James	Robert P. Marshall	Donna C. Pope
Apr. 10	Brattleboro, Vt.	James Julius	Gerald A. Sanville	Shirley L. Merrifield
May 4	Brattleboro, Vt.	Darryl Scott	Edmund F. Doucette	Judith A. Pierce
May 23	Brattleboro, Vt.	Lawrence Ervin	Lawrence H. Benjamin	Martha G. Young
May 29	Brattleboro, Vt.	Lori Ann	William S. Holbrook	Janne T. Manch
June 1	Brattleboro, Vt.	June Marie	Anthony J. Leahy, Jr.	Mary R. Granger
June 4	Brattleboro, Vt.	Sharil Ann	Edward F. Hale	Priscilla H. Worden
June 5	Brattleboro, Vt.	Edward Andrew	Edward O. Smith	Mary Mannarino
June 30	Brattleboro, Vt.	Kevin Wesley	Wesley F. Carrier	Edith M. Thomas
July 20	Brattleboro, Vt.	Michael Francis	Theodore F. Bokum	Dawne M. Lord
July 26	Brattleboro, Vt.	John Peter	Richard Mecheski	Margaret N. Momaney
July 31	Brattleboro, Vt.	Lynne Anne	Charles J. Cathcart	Nina M. Tucker
Aug. 2	Brattleboro, Vt.	Ronda Louise	George D. Harp	Jacqueline V. Baker
Aug. 6	Brattleboro, Vt.	Keith Alan	Anders L. Thomas	Lois A. Jones
Aug. 15	Brattleboro, Vt.	Cynthia Ann	James F. Kirkwood	Patricia A. Palmer
Aug. 17	Brattleboro, Vt.	Carl John	Elmer P. Wilkins, Jr.	Beverly M. Young
Aug. 26	Brattleboro, Vt.	Leslie Ann	Howard B. Marsh	Erminie E. Gerry
Aug. 30	Brattleboro, Vt.	David Allen	Jean R. LaRouche	Lucille A. Groleau
Aug. 31	Brattleboro, Vt.	Donna Marie	Allison F. Barry	Carol I. Moore
Sept. 4	Brattleboro, Vt.	Rodger Craig	Roger E. LaPointe	Barbara A. Currie
Sept. 13	Brattleboro, Vt.	Meredith	Clifton D. Wright	Shirley E. Sederquist
Sept. 17	Keene	Glenn Albert	Earl B. Beaman	Joyce E. Knapp
Sept. 18	Brattleboro, Vt.	Kathryn Frances	Thomas A. Yasvin	Frances R. Rosploch
Sept. 19	Brattleboro, Vt.	Nancy Jean	Edwin M. Page	Janette A. Higley
Sept. 22	Brattleboro, Vt.	Donna Jean	Henry J. Blouin	Helen P. Sikoski
Oct. 4	Brattleboro, Vt.	Joseph John	Joseph J. Bokum	Dorothy A. Boroski
Oct. 18	Brattleboro, Vt.	Lisa Marie	Martin H. Wojchick	Sandra B. Stanclift
Nov. 6	Brattleboro, Vt.	Brian Jon	Lawrence P. Hudon	Alice R. Blouin
Nov. 10	Brattleboro, Vt.	Michael Ames	Morris A. Phillips	Berdella R. Smith
Dec. 1	Brattleboro, Vt.	Cheryl Ann	Lawrence E. Wright	Shirley A. Lavoie
Dec. 5	Brattleboro, Vt.	Cyrina Marie	Elmer P. Weeks, Jr.	Irene S. Bevis
Dec. 6	Brattleboro, Vt.	Serena Jean	Eugene C. Hastings	Georgina M. Willette
Dec. 8	Brattleboro, Vt.	Gary Francis	Francis C. Sanderson	Lorraine E. Stanclift
Dec. 9	Keene	Holly Mae	Gilbert F. Aiken	Elvira D. Haley
Dec. 14	Keene	Daniel Aubrey	Eugene R. Bevis	Doris M. Sanville
Dec. 17	Brattleboro, Vt.	Teresa Ann	James J. Field	Janice A. Bordner
Dec. 22	Brattleboro, Vt.	John Michael	Paul R. Russell	Sally A. Powers
Dec. 31	Brattleboro, Vt.	Susan Marie	Lewis D. Major	Mary G. Buraczynski

MARRIAGES

Date	*Place*	*Name*	*Residence*
Jan. 4	Hinsdale	Vincenzo S. Avanzato	Westfield, Mass.
		Lucille I. Damboise	Fall River, Mass.
Jan. 13	Hinsdale	Robert E. Baumann, Jr.	Oceanside, N. Y.
		Mary J. Rockefeller	Valley Stream, N. Y.
Feb. 1	Hinsdale	Kenneth W. Hopkins	Yonkers, N. Y.
		Sandra H. Lazzari	Mt. Vernon, N. Y.
Feb. 3	Hinsdale	William F. Ellis	Brattleboro, Vt.
		Mildred V. Hart	Brattleboro, Vt.
Feb. 9	Brattleboro, Vt.	Robert I. Smith	Hinsdale
		Rosemary Warwick	Brattleboro, Vt.
Mar. 10	Hinsdale	Earl B. Beaman	Hinsdale
		Joyce E. Knapp	Hinsdale
Mar. 17	Hinsdale	Douglas H. Nelson	Yonkers, N. Y.
		Donna L. Verost	Yonkers, N. Y.
Mar. 17	Hinsdale	John S. Bonnett	Hinsdale
		Edith F. Monroe	Brattleboro, Vt.
Mar. 25	Vernon, Vt.	Francis E. Waterman	Hinsdale
		Mary A. Smith	Vernon, Vt.
Apr. 7	Winchester	Alan D. Zavorotny	Hinsdale
		Kristine A. Clough	Hinsdale
Apr. 18	Hinsdale	Ralph H. Shaw	Indian Orchard, Mass.
		Barbara A. Shulda	Indian Orchard, Mass.
Apr. 23	Hinsdale	Vincenzo S. Avanzato	Westfield, Mass.
		Lucille I. Damboise	Fall River, Mass.
Apr. 25	Hinsdale	William F. Ryan	Springfield, Mass.
		Merle M. Malaguti	W. Springfield, Mass.
May 5	Hinsdale	Arthur C. Aubrey	Arlington, Va.
		Fay R. Williamson	Holyoke, Mass.
May 12	Ashuelot	Joseph W. Roy	Ashuelot
		Ellen L. Gove	Hinsdale
May 12	Hinsdale	David J. Freitas	Hinsdale
		Mary L. Jarvis	Hinsdale
May 17	Hinsdale	Dean E. Ormsbee	Westfield, Mass.
		Susan A. Howes	Holyoke, Mass.
May 19	Hinsdale	Dennis H. Boudrieau	Jaffrey
		Anne L. Bordner	Hinsdale
June 6	Hinsdale	Charles Grailcourt	Marlboro, Vt.
		Bertha M. Willette	Brattleboro, Vt.
June 16	Hinsdale	John M. Skibnowsky	Vernon, Vt.
		Stella W. Pokrywka	Northfield, Mass.
June 16	Henniker	Richard S. Carmichael	Hinsdale
		Emily E. Boyd	Hinsdale
June 23	Hinsdale	Carroll D. Sturtevant	New Britain, Conn.
		Karen S. Lindholm	Hinsdale
June 25	Hinsdale	Ignatz H. Waryasz	Greenfield, Mass.
		Lois A. Howell	Greenfield, Mass.
June 30	Hinsdale	Kenneth E. Akeley	Putney, Vt.
		Carol A. Majer	Hinsdale
July 12	Hinsdale	Fred M. Zuverino	Brattleboro, Vt.
		Gloria M. Sheehan	Brattleboro, Vt.
July 14	Hinsdale	Raymond E. Sikoski	Hinsdale
		Lois E. Wright	Brattleboro, Vt.
July 14	Hinsdale	John F. O'Donnell	Holyoke, Mass.
		Linda M. DellaPenna	Holyoke, Mass.
July 14	Hinsdale	Chester R. Kuklewicz	Montague, Mass.
		Mary M. Pine	Montague, Mass.
July 20	Hinsdale	Frederick Cozzetto	Chicopee Falls, Mass.
		Judith A. Rubis	Chicopee Falls, Mass.
July 21	Hinsdale	Edward A. King	Granby, Mass.
		Cosette G. Guillotte	Chicopee Falls, Mass.
July 28	Hinsdale	Otis C. Colburn	Brattleboro, Vt.
		Janet L. Wade	Brattleboro, Vt.
July 28	Brattleboro, Vt.	Antonio Nappi	Hinsdale
		Eva White	Brattleboro, Vt.
July 30	Hinsdale	Eugene G. Barcomb	Brattleboro, Vt.
		Marilyn A. Clark	Brattleboro, Vt.
Aug. 11	Chesterfield	Kenneth R. Clough	Hinsdale
		Jeanne E. Aldrich	Hinsdale
Aug. 16	Hinsdale	Kenneth A. Harvey	Hinsdale
		Elizabeth Willette	Winchester
Aug. 18	Hinsdale	James W. Brooks	Hinsdale
		Marilyn D. Stanclift	Hinsdale
Aug. 18	Brattleboro, Vt.	Robert S. Kidder	Hinsdale
		Sandra J. King	Hinsdale

MARRIAGES

Date	*Place*	*Name*	*Residence*
Aug. 25	Bellows Falls, Vt.	Harry R. Thomson	Hinsdale
		Shirley M. Bates	Bellows Falls, Vt.
Aug. 25	Hinsdale	Robert E. Tracy	Hinsdale
		Marjorie J. Pietras	Hinsdale
Aug. 26	Hinsdale	Hugh H. Gargen, Jr.	Brattleboro, Vt.
		Frances S. Matuszewski	Hinsdale
Aug. 31	Hinsdale	Seth K. Wesson	Monson, Mass.
		Carol A. Storm	Monson, Mass.
Sept. 1	Hinsdale	Richard C. D'Amato	Morris, Conn.
		Valeria Dreger	Goshen, Conn.
Sept. 1	Hinsdale	Peter H. Hagen	Manchester
		Linda L. Foster	Hinsdale
Sept. 8	Hinsdale	Arthur L. Miner, Jr.	Winchester
		Eleanor J. Beaman	Hinsdale
Sept. 8	Hinsdale	Arthur L. Miner	Hinsdale
		Jacqueline R. Preston	Hinsdale
Sept. 8	White River Jct. Vt.	John A. McKinnon	Hartford, Vt.
		Helen M. Gove	Hinsdale
Sept. 15	Brattleboro, Vt.	Dennis Bruce	Hinsdale
		Louise Brooks	Brattleboro, Vt.
Sept. 22	N. Kingstown, R. I.	Samuel F. Colson	Hinsdale
		Elsie P. Heise	N. Kingstown, R. I.
Sept. 22	Hinsdale	Lawrence J. Gordon	Brattleboro, Vt.
		Helen D. Walker	Hinsdale
Sept. 28	Hinsdale	Ward J. Austin	Williamsburg, Mass.
		Eleanor G. Wolcott	Southampton, Mass.
Oct. 6	Hinsdale	Alan W. Wylie	Gilbertville, Mass.
		Kathryn M. Collins	Ware, Mass.
Oct. 14	Hinsdale	Donald J. Robinson	Greenfield, Mass.
		Amy R. Bassett	Greenfield, Mass.
Oct. 16	Hinsdale	Edward L. Maschin	Westfield, Mass.
		Grace H. Reinert	Southwick, Mass.
Oct. 18	Hinsdale	Howard I. Streeter	Hinsdale
		Harriet D. LaChance	Hinsdale
Oct. 20	Brattleboro, Vt.	Michael Wojchick	Hinsdale
		Joanne Loiselle	Brattleboro, Vt.
Oct. 22	Hinsdale	Fred E. Valerio, Jr.	Lawrence, Mass.
		Carole Elaine Closson	Brimfield, Mass.
Oct. 26	Hinsdale	Robert H. Bostwick	Thompsonville, Conn.
		Hazel A. Harrington	Thompsonville, Conn.
Oct. 30	Hinsdale	Douglas W. James	Leominister, Mass.
		Suzanne L. Beland	Leominister, Mass.
Nov. 16	Hinsdale	Daniel W. Savage	Rutland, Vt.
		Wanna S. VanGuilder	Whitehall, N. Y.
Nov. 17	Hinsdale	Donald F. Ekwall	Worcester, Mass.
		Barbara J. Ryan	Framingham, Mass.
Nov. 17	Hinsdale	Arthur E. Brunelle	Turners Falls, Mass.
		Nancy E. Minelli	Turners Falls, Mass.
Nov. 24	Hinsdale	John F. Turner	Brattleboro, Vt.
		Janice E. Blodgett	Vernon, Vt.
Dec. 1	Hinsdale	Earle R. Dahill, Jr.	Holyoke, Mass.
		Mary E. Martin	Wells Beach, Me.
Dec. 1	Hinsdale	Walter P. Manalio, Jr.	Claverack, N. Y.
		Clementina A. Hoh	New York, N. Y.
Dec. 29	Hinsdale	William P. VanLeeuwen	Buffalo, N. Y.
		Joan L. Gragen	Hinsdale

DEATHS

Date of death	*Place*	*Name*	*Age*
Jan. 4	Westmoreland	Camille Passeneau	90
Jan. 5	Windsor, Conn.	Dorata Seredynski	
Jan. 14	Brattleboro, Vt.	Anna M. Doucette	63
Feb. 10	Montague, Mass.	Frank Sikoski	78
Apr. 4	Hinsdale	Otis Wilson	86
Apr. 15	Brattleboro, Vt.	Ella H. B. Norcross	74
May 9	Concord	Floyd G. Sprague	77
May 14	Hinsdale	Charles M. Sears	58
May 28	Keene	Everett E. Field, Jr.	42
June 27	Brattleboro, Vt.	Peter J. Bruno	8
July 3	Hanover	Elsie Harvey	77
July 6	Hinsdale	Esther L. Jacobs	94
July 18	Keene	Iva M. Snow	84
Aug. 13	Hinsdale	Wilfred J. LaRiviere	63
Aug. 24	Winchester	Ann J. Gray	85
Sept. 17	Brattleboro, Vt.	Sophia K. Bombay	77
Sept. 28	Hinsdale	Minnie G. Boyle	85
Oct. 1	Winchester	Joseph E. Martell	81
Oct. 11	Brattleboro, Vt.	Edmund LaChaine	85
Oct. 16	Hanover	Ruperta Bettis	44
Oct. 19	Brattleboro, Vt.	Mary E. Fisher	99
Oct. 22	Brattleboro, Vt.	Annie C. Meany	94
Nov. 4	Brattleboro, Vt.	Elizabeth H. Bell	87
Nov. 9	Brattleboro, Vt.	Henry M. Britton	90
Dec. 1	Brattleboro, Vt.	Guy H. Whitney	76

BODIES BROUGHT TO TOWN FOR BURIAL

Date	*Place of Death*	*Name*	*Age*
Jan. 6	Brattleboro, Vt.	Richard E. Lehane	34
Feb. 12	Ayer, Mass.	Roy E. Pierce	71
Mar. 11	Greenfield, Mass.	Florence E. Thayer	75
Mar. 19	Ashuelot	Richard M. Schofield	9
July 31	Sunderland, Mass.	Eliza S. Symonds	100
Oct. 26	New London	Marion F. Crowinshield	69
Oct. 31	Springfield, Mass.	Arzelia H. Harrington	72
Nov. 7	Orlando, Florida	Ralph J. Worden	71
Dec. 5	New York, N. Y.	Doris T. Talamini	67